



**CALIFORNIA STATE ATHLETIC COMMISSION**

2005 Evergreen Street, Suite 2010 | Sacramento, California 95815

Phone: (916) 263-2195 Fax: (916) 263-2197

Website: [www.dca.ca.gov/csac](http://www.dca.ca.gov/csac) Email: [CSAC@dca.ca.gov](mailto:CSAC@dca.ca.gov)



Members of the Commission

John Frierson, Chair  
John Carvelli, Vice Chair  
Christopher Giza, MD  
VanBuren Lemons, MD  
Martha Shen-Urquidez  
Mary Lehman

Action may be taken on any item listed on  
the agenda except public comment.  
Agenda items may be taken out of order

## COMMISSION MEETING AGENDA

March 17th, 2014

10:00 a.m. – Conclusion of Business

**Location:**

California Department of Transportation District 7  
100 S. Main Street, Room-01.040 A  
Los Angeles, CA 90012

### OPEN SESSION

1. Call to Order/Pledge of Allegiance/Roll Call
2. Chairman's Opening Remarks
3. Approval of the February 10th, 2014 Commission Meeting Minutes
4. Executive Officer's Report
  - a. Budget Update
  - b. Staffing Update
  - c. Subcommittee Reports
    - 1) Litigation Strategy Subcommittee (Carvelli, Shen-Urquidez)
    - 2) Youth Pankration Subcommittee (Lehman, Carvelli)
    - 3) Boxers Pension Fund Subcommittee (Carvelli, Shen-Urquidez)
    - 4) Anti-Bullying Campaign Subcommittee (Carvelli, Shen-Urquidez)
    - 5) Large Event Incentive Subcommittee (Frierson, Carvelli)
5. California Amateur Mixed Martial Arts (CAMO) Dehydration Study
6. Public announcement of California State Athletic Commission support for the Cleveland Clinic Professional Fighters Brain Health Study
7. Review and possible action of Pension Lost Beneficiary Clause proposed regulation language
8. Review and possible action of Neurological Assessment proposed regulation language
9. Discussion and possible action regarding increasing the Television Tax Cap

10. Discussion and possible action regarding delegation of amateur kickboxing
11. Discussion of using proctoring ringside physicians
12. Nomination of Edmund Ayoub, M.D. and Steven Steinschriber, M.D. to the Medical Advisory Committee for Safety Standards
13. Reconsideration of Kella Byers for license application and possible opponent
14. Certificate of Appreciation presented to Supervising Deputy Attorney General Karen Chappelle
15. Certificate of Appreciation presented to CSAC Medical Chair, Dr. Paul Wallace
16. Public Comment on Items not on the Agenda  
*(The Commission may not discuss or take action on any matter raised during this public comment section, except to decide whether to place the matter on the agenda of a future meeting pursuant to Government Code §§ 11125, 11125.7(a))*

#### ADJOURNMENT

NOTICE: The meeting is accessible to the physically disabled. A person who needs disability-related accommodation or modification in order to participate in the meeting may make a request by contacting Andy Foster at (916) 263-2195 or email [Andy.Foster@dca.ca.gov](mailto:Andy.Foster@dca.ca.gov) or sending a written request to Andy Foster at the California State Athletic Commission, 2005 Evergreen Street, Suite 2010, Sacramento, CA 95815. Providing your request at least five (5) days before the meeting will help ensure availability of the requested accommodation. Requests for further information should be directed to Andy Foster at the same address and telephone number.

Meetings of the California State Athletic Commission are open to the public except when specifically noticed otherwise in accordance with the Open Meetings Act. The audience will be given appropriate opportunities to comment on any issue presented.





**CALIFORNIA STATE ATHLETIC COMMISSION**

2005 Evergreen Street, Suite 2010 | Sacramento, California 95815

Phone: (916) 263-2195 Fax: (916) 263-2197

Website: [www.dca.ca.gov/csac](http://www.dca.ca.gov/csac) Email: [CSAC@dca.ca.gov](mailto:CSAC@dca.ca.gov)



Members of the Commission

John Frierson, Chair  
John Carvelli, Vice Chair  
Christopher Giza, MD  
VanBuren Lemons, MD  
Martha Shen-Urquidez  
Mary Lehman

---

**Action may be taken on any item listed on the agenda except public comment.  
Agenda items may be taken out of order**

---

# COMMISSION MEETING AGENDA

March 17th, 2014

10:00 a.m. – Conclusion of Business

**Location:**

California Department of Transportation District 7  
100 S. Main Street, Room-01.040 A  
Los Angeles, CA 90012

**OPEN SESSION**

1. Call to Order/Pledge of Allegiance/Roll Call
2. Chairman's Opening Remarks
3. Approval of the February 10th, 2014 Commission Meeting Minutes
4. Executive Officer's Report
  - a. Budget Update
  - b. Staffing Update
  - c. Subcommittee Reports
    - 1) Litigation Strategy Subcommittee (Carvelli, Shen-Urquidez)
    - 2) Youth Pankration Subcommittee (Lehman, Carvelli)
    - 3) Boxers Pension Fund Subcommittee (Carvelli, Shen-Urquidez)
    - 4) Anti-Bullying Campaign Subcommittee (Carvelli, Shen-Urquidez)
    - 5) Large Event Incentive Subcommittee (Frierson, Carvelli)
5. California Amateur Mixed Martial Arts (CAMO) Dehydration Study
6. Public announcement of California State Athletic Commission support for the Cleveland Clinic Professional Fighters Brain Health Study
7. Review and possible action of Pension Lost Beneficiary Clause proposed regulation language
8. Review and possible action of Neurological Assessment proposed regulation language
9. Discussion and possible action regarding increasing the Television Tax Cap

10. Discussion and possible action regarding delegation of amateur kickboxing
11. Discussion of using proctoring ringside physicians
12. Nomination of Edmund Ayoub, M.D. and Steven Steinschriber, M.D. to the Medical Advisory Committee for Safety Standards
13. Reconsideration of Kella Byers for license application and possible opponent
14. Certificate of Appreciation presented to Supervising Deputy Attorney General Karen Chappelle
15. Certificate of Appreciation presented to CSAC Medical Chair, Dr. Paul Wallace
16. Public Comment on Items not on the Agenda  
*(The Commission may not discuss or take action on any matter raised during this public comment section, except to decide whether to place the matter on the agenda of a future meeting pursuant to Government Code §§ 11125, 11125.7(a))*

## ADJOURNMENT

NOTICE: The meeting is accessible to the physically disabled. A person who needs disability-related accommodation or modification in order to participate in the meeting may make a request by contacting Andy Foster at (916) 263-2195 or email [Andy.Foster@dca.ca.gov](mailto:Andy.Foster@dca.ca.gov) or sending a written request to Andy Foster at the California State Athletic Commission, 2005 Evergreen Street, Suite 2010, Sacramento, CA 95815. Providing your request at least five (5) days before the meeting will help ensure availability of the requested accommodation. Requests for further information should be directed to Andy Foster at the same address and telephone number.

Meetings of the California State Athletic Commission are open to the public except when specifically noticed otherwise in accordance with the Open Meetings Act. The audience will be given appropriate opportunities to comment on any issue presented.



**California State Athletic Commission**  
2005 Evergreen Street, Suite 2010 | Sacramento, California 95815]  
P (916) 263-2195 F (916) 263-2197 | [www.dca.ca.gov/csac](http://www.dca.ca.gov/csac)

Members of the Commission

John Frierson, Chair  
Christopher Giza, MD, Vice Chair  
VanBuren Lemons, MD  
Martha Shen-Urquidez  
Mary Lehman  
John Carvelli

-----  
Action may be taken on any item listed on  
the agenda except public comment.  
Agenda items may be taken out of order  
-----

**CALIFORNIA STATE ATHLETIC COMMISSION  
MEETING MINUTES  
February 10, 2014  
10:00a.m. - Conclusion of Business**

**Location:**

Ronald Regan State Building  
300 South Spring Street  
Los Angeles, California 90013

**Commissioners Present**

Chairman John Frierson  
Vice Chairman John Carvelli  
Christopher Giza, MD  
VanBuren Lemons, MD  
Martha Shen-Urquidez  
Mary Lehman

**Staff Present**

Andy Foster, Executive Officer  
Spencer Walker, Staff Counsel, DCA  
Sophia Cornejo, Assistant Executive Officer

**Agenda Item 1 – Call to Order / Roll Call / Pledge of Allegiance / Roll Call**

The meeting was called to order at 10:00 a.m. and a quorum was present.

**Agenda Item 2 – Chairman's Opening Remarks**

Chairman Frierson welcomed all who were present and those on the panel for their attendance.

**Agenda Item 3 – Election of Officers**

a. **Chair** - Commissioner Giza made a motion and nominated John Frierson to be the committee chair for calendar year 2014. No other commissioners were nominated and the commissioners voted 6-0 in support of John Frierson as chair.

**b. Vice-Chair** - Commissioner Giza made a motion and nominated John Carvelli as the 2014 vice chairman. No other commissioners were nominated and the commissioners voted 6-0 in support of John Carvelli as vice chair.

#### **Agenda Item 4 – Approval of the December 16, 2013 Meeting Minutes**

Commissioner Lehman requested an edit to USFL instead of USFO under pankration. John Carvelli made a motion to approve the December 16th, 2013 Commission Meeting Minutes as amended, Chairman Frierson seconded the motion and the motion passed on a 6-0 vote.

#### **Agenda Item 5 – Executive Officer's Report**

##### **a) Budget Update**

- a. Executive Officer Andy Foster stated that the commission is over budget on several line items in the budget and has been communicating with the Department of Consumer Affairs on ways to achieve savings over the next six months.
- b. Mr. Foster stated the commission fund balance is approximately \$516,000.
- c. Mr. Foster stated the commission is on target to deposit more than it will spend for the current fiscal year 2013-14.

##### **b) Boxer's Pension Fund/Neurological Examination Account Update**

- a. Executive Officer Foster stated that the boxer pension fund has approximately \$5.5 million and the Neurological fund has slightly under \$700,000.

##### **c) Staffing Update**

- a. No update.

##### **d) Subcommittee Reports**

- a. Legal Oversight Subcommittee Commissioner Shen-Urquidez deferred discussion to closed session.
- b. Youth Pankration Subcommittee Vice Chair Carvelli presented a report.
  - i. Vice Chair Carvelli stated the subcommittee has received a lot of useful information from various stakeholders and is still accepting input as it works on meeting a July 2014 deadline for publishing its results.
- c. Therapeutic Use Exemption Subcommittee
  - i. Commissioner Shen-Urquidez commented about the recent letter issued by the Association of Ringside Physicians. The consensus statement does not state there should be no exemption policy at all. The statement supports the elimination of general exemptions. Our TUE policy is in compliance with the statement.
  - ii. Commissioner Lemons stated our TUE policy is consistent with the Association of Ringside Physicians statement on TUE.
  - iii. Commissioner Shen-Urquidez will defer further discussion on this item to agenda item 10.
- d. Amateur MMA oversight Subcommittee Commissioner Shen-Urquidez provided a subcommittee report.
  - i. Commissioner Shen-Urquidez summarized CAMMO's cooperation with the subcommittee.
- e. Amateur Boxing oversight Subcommittee Commissioner Shen-Urquidez deferred to agenda item 16
- f. Ringside Officials Oversight Subcommittee Commissioner Shen-Urquidez provided a report.

- g. Boxers Pension Fund Subcommittee Vice Chair Carvelli asked to defer discussion until agenda item 8.
- h. Anti-Bullying Campaign Subcommittee Executive Officer Andy Foster provided an update.
  - i. Mr. Foster stated the commission has worked with athletes to record anti-bullying messages.
  - ii. Mr. Foster stated the commission has been working with the Los Angeles Unified School District.
- i. Large Event Incentive Subcommittee Vice Chair Carvelli provided a report.
  - i. Vice Chair Carvelli stated that California is losing large events to other states that are changing their tax codes to attract large events.
  - ii. Vice Chair Carvelli stated the subcommittee is seeking input from private corporations as well on how to attract large events.
- j. Transgender Licensing Subcommittee Commissioner Giza defer to later action item.
  - i. Commissioner Lehman asked the Executive Officer to put an action item on the next agenda to seek a legislative change for the Medical Advisory Committee quorum requirements.
- k. Neurological Fund Subcommittee Commissioner Giza provided a report.

#### **Agenda Item 6 – Ringside Physician Shortage / Use of Non-trained Physicians**

Executive Officer Andy Foster stated sometimes, especially during summer, the commission does not have enough experienced ring side physicians for all the events that are going on. In the past, Mr. Foster has assigned an experienced ring side physician with a non experienced ring side physician. Mr. Foster stated that he believed this decision to use non-trained physicians at times is in the best interest of boxing. Mr. Foster stated that some experienced physicians do not agree with his decision, they would have preferred one physician at the event to get double pay.

Commissioner's Giza and Lemons stated support for the current commission policy of allowing a non-qualified ring side physician to work with an experienced ring side physician. The commissioners also stressed to the Executive Officer the importance of recruiting and training additional ring side physicians.

#### **Agenda Item 7 – Rulemaking Change to Allow Flexibility in the Timing of Weigh-Ins**

Commissioner Lemons stated that rule 297 is the most dangerous rule in the rule book.

Commissioner Lemons stated that non heavy weight athletes dehydrate themselves for weigh in and that dehydration is dangerous and athletes have died in the past. Additionally, rehydration before an event is dangerous too and the dehydration / rehydration cycle is paired closely with an event making it very dangerous for our athletes.

Commissioner Lemons stated he would like to at least have a subcommittee explore moving the weigh in time to perhaps a week before an event or to allow athletes to recover before they engage in arguably the most dangerous sport on the planet.

Commissioner Shen-Urquidez stated that the commission may want to consider obtaining digital urine refractometers to more adequately measure athlete hydration.



Commissioner Giza echoed Commissioner Lemons comments and added there is some evidence to suggest danger and caution in shortening the time between weigh-in and actual fight.

Commissioner Lehman stated she believes dehydration is a problem and that the language allowing 1 hour before fight is crazy - 24 hours seems to work - a proposal would be to perform two weigh-ins with one right before the fight to measure the level of hydration and set a cutoff.

Executive Officer Andy Foster stated that the 24 hour rule is standard across the country

Chairman Frierson assigned the topic to the Medical Advisory Committee for further discussion and recommendations.

**Agenda Item 8 – California Amateur Mixed Martial Arts (CAMO) Dehydration Study**

No Action Taken - Deferred Until Next Meeting

**Agenda Item 9 – Public Announcement of California State Athletic Commission's Support for the Cleveland Clinic Professional Fighters Brain Health Study**

No Action Taken - Deferred Until Next Meeting

**Agenda Item 10 – Review and Possible Action of Therapeutic Use Exemption Proposed Regulation Language**

Commissioner Lemons proposed adding language to make retro-active TUE approvals more clear.

Commissioner Giza made a motion to accept the proposed language as amended and direct the commission staff to begin the rule making process and give the Executive Officer authority to make non-substantive changes. Commissioner Lemons seconded the motion. The motion passed on a 6-0 vote.

**Agenda Item 11 – Review and Possible Action of Transgender Licensing Proposed Regulation Language**

Commissioner Giza made a motion to accept the proposed language as amended and direct the commission staff to begin the rule making process and give the Executive Officer authority to make non-substantive changes. Commissioner Lemons seconded the motion. The motion passed on a 6-0 vote.

**Agenda Item 12 – Review and Possible Action of Pension Lost Beneficiary Clause Proposed Regulation Language**

Executive Officer Foster stated that Mr. Harris from the Center for Public Interest Law (CPIL) assisted in drafting the proposed language. Mr. Harris stated the goal of the proposed language is to set aside a reserve of 20 percent to pay any potential future claim on forfeited pension accounts. Mr. Harris stated there were some recent language changes and definitions added to the proposed language. He stated he would provide the commissioners with the updated language within a few weeks. No Action Taken - Deferred until next meeting.

**Agenda Item 13 – Review and Possible Action of Neurological Assessment Proposed Regulation Language**

No Action Taken - Deferred Until Next Meeting

**Agenda Item 14 – Discussion and Possible Action Regarding Increasing the Television Tax Cap**

No Action Taken - Deferred Until Next Meeting

**Agenda Item 15 – Discussion and Possible Action Regarding Delegation of Amateur Kickboxing**

No Action Taken - Deferred Until Next Meeting

**Agenda Item 16 – Discussion and Possible Action Regarding Status of Current Delegation to USA Boxing**

No Action Taken - Deferred Until Next Meeting

**Agenda Item 17 – Review of Internal Investigation of Altered Gloves Confiscated on September 20, 2013.**

- a) Review and Possible Action of License Suspension - Rodrigo Mosquerra
  - a. Commissioner Carvelli asked for the Executive Officer's recommendation.
  - b. Executive Officer Andy Foster stated that although the gloves were not to standards and should not have been used, he does not believe Mr. Mosquerra had ill intent to cheat. Mr. Foster recommended time served and lift the suspension.
  - c. Commissioner Giza made a motion to impose the maximum fine of \$2,500 and suspend the license for the maximum amount of time permissible (until the license expires). Commissioner Lehman seconded the motion. The motion passed on a 5-0 vote. Commissioner Shen-Urquidez recused.
- b) Review and Possible Action of License Suspension - Ricardo Rodriguez
  - a. Commissioner Carvelli asked for the Executive Officer's recommendation.
  - b. Executive Officer Andy Foster stated that although the gloves were not to standards and should not have been used, he does not believe Mr. Rodriguez had ill intent to cheat. Mr. Foster recommended time served and lift the suspension.
  - c. Commissioner Lehman made a motion to suspend the license of Mr. Rodriguez for time served. Vice Chair Carvelli seconded the motion. The motion passed on a 4-1 vote. Commissioner Giza voted no and Commissioner Shen-Urquidez recused.

**Agenda Item 18 – Review and possible action of license application for Kella Byers.**

- a) Executive Officer Foster recommended approval of Ms. Byers application to be licensed as a professional boxer with the understanding that the same matchmaking requirements would be enforced and any opponent would need approval.
- b) Commissioner Lehman stated that maybe someone from the commission could watch Ms. Byers spar to evaluate her skills.

- c) Commissioner Shen-Urquidez stated that Dr. Wallace, in association with the Association of Ringside Physicians, expressed a concern that because of Ms. Byers age, there is a rationale to deny licensure based on medical injury risk.
- d) Chairman Frierson stated this has nothing to do with age at all, but with proper matchmaking. The commission will only sanction fights that are properly matched.
- e) Executive Officer Foster recommended that before Ms. Byers compete as a licensed professional boxer, a commission referee evaluate Ms. Byers boxing skills.
- f) Commissioner Lehman made a motion to approve Ms. Byers professional boxing application as long as Ms. Byers completes a skills evaluation within the next several weeks. Chairman Frierson seconded the motion.
- g) **PUBLIC COMMENT:** Kenny Crum - Professional Fighter - Mr. Crum stated that Ms. Byers can really fight and wouldn't let her fight to get hurt.

**Agenda Item 19 – Request for Mixed Martial Arts License for Tony Lopez and Acceptance of Fine**

- a) Executive Officer Foster stated that Mr. Lopez has paid his fine and been cooperative with the commission and recommends acceptance of Mr. Lopez's application.
- b) Vice Chair Carvelli made a motion to accept Mr. Lopez's application. Commissioner Lehman seconded the motion. The motion was adopted by a 6-0 vote.

**Agenda Item 20 – Public Comment on Items not on the Agenda**

**Brent Robertson** - MMA Promoter - It is not financially rewarding in California to do business right now. Fans should know whether marketing materials are promoting professional versus amateur fighters. I am responsible for broken hands that are not wrapped by professionals. Every broken hands costs me as a promoter \$500 and I would like to make someone else responsible for this cost if my professional or a licensed hand wrapper doesn't do it. Indian casinos are risky for fighters because there is no insurance to protect the fighters. I have no idea who is the appropriate manager for a fighter and I find myself negotiating with several people saying they are the manager. There should only be one manager and they should be licensed so that I do not have to deal with three people for one fighter. I would like to see some formality in the management process.



**ATHLETIC COMMISSION FY 2013-14 EXPENDITURE PLANNING VS ACTUAL SPENDING**

Updated with FM06 Calstars

13-14 Budget	Actual																		Proposed Expenditure	ACTUAL Expenditure		
	Act	July	July	August	August	September	September	October	October	November	November	December	December	January	February	March	April	May			June	
<b>PERSONAL SERVICES:</b>																						
ivil Service-Perm	165,495	\$ 13,791	\$ 19,113	\$ 13,791	\$ 27,348	\$ 13,791	\$ 2,740	\$ 13,791	\$ 15,387	\$ 13,791	\$ 13,984	\$ 13,791	\$ 14,124	\$ 13,791	\$ 13,791	\$ 13,791	\$ 13,791	\$ 13,791	\$ 13,791	\$ 13,791	\$ 165,495	\$ 92,696
andatory-Exempt (EO)	85,200	\$ 7,100	\$ 7,100	\$ 7,100	\$ 7,100	\$ 7,100	\$ 7,100	\$ 7,100	\$ 7,100	\$ 7,100	\$ 7,100	\$ 7,100	\$ 7,100	\$ 7,100	\$ 7,100	\$ 7,100	\$ 7,100	\$ 7,100	\$ 7,100	\$ 7,100	\$ 85,200	\$ 42,600
hletic Inspectors	146,680	\$ 13,108	\$ -	\$ 13,108	\$ 15,839	\$ 12,865	\$ 17,865	\$ 13,848	\$ 21,774	\$ 9,162	\$ 17,449	\$ 11,128	\$ 14,138	\$ 8,906	\$ 9,404	\$ 15,828	\$ 13,108	\$ 12,609	\$ 13,606	\$ 146,680	\$ 87,065	
ard/Commission	4,500	\$ -	\$ -	\$ 900	\$ -	\$ -	\$ -	\$ 900	\$ -	\$ -	\$ 1,600	\$ -	\$ 400	\$ -	\$ 900	\$ -	\$ 900	\$ -	\$ 900	\$ 4,500	\$ 2,000	
emporary Help		\$ -	\$ -	\$ -	\$ 3,367	\$ -	\$ 6,734	\$ -	\$ 3,535	\$ -	\$ 3,535	\$ -	\$ 3,535	\$ -	\$ -	\$ -	\$ -	\$ -	\$ -	\$ -	\$ 20,706	
vertime		\$ -	\$ -	\$ -	\$ 1,437	\$ -	\$ -	\$ -	\$ -	\$ -	\$ 16	\$ -	\$ -	\$ -	\$ -	\$ -	\$ -	\$ -	\$ -	\$ -	\$ 1,453	
ff Benefits	140,158	\$ 11,680	\$ 10,182	\$ 11,680	\$ 12,716	\$ 11,680	\$ 7,216	\$ 11,680	\$ 11,736	\$ 11,680	\$ 11,454	\$ 11,680	\$ 10,992	\$ 11,680	\$ 11,680	\$ 11,680	\$ 11,680	\$ 11,680	\$ 11,680	\$ 140,158	\$ 64,296	
<b>TOTAL PERSONAL SERVICES</b>	<b>542,033</b>	<b>\$ 45,679</b>	<b>\$ 36,395</b>	<b>\$ 46,579</b>	<b>\$ 67,807</b>	<b>\$ 45,436</b>	<b>\$ 41,655</b>	<b>\$ 47,319</b>	<b>\$ 59,532</b>	<b>\$ 41,733</b>	<b>\$ 55,138</b>	<b>\$ 43,699</b>	<b>\$ 50,289</b>	<b>\$ 42,377</b>	<b>\$ 41,975</b>	<b>\$ 48,399</b>	<b>\$ 46,579</b>	<b>\$ 45,180</b>	<b>\$ 47,077</b>	<b>\$ 542,033</b>	<b>\$ 310,816</b>	
<b>OPERATING EXPENSE AND EQUIPMENT</b>																						
neral Expense	25,211	\$ 1,500	\$ 295	\$ -	\$ 1,243	\$ 1,500	\$ 3,347	\$ -	\$ 2,494	\$ 1,500	\$ 295	\$ -	\$ 2,123	\$ 1,500	\$ -	\$ 1,500	\$ -	\$ 1,500	\$ 1,211	\$ 25,211	\$ 9,797	
rinting	7,000	\$ 500	\$ -	\$ -	\$ -	\$ -	\$ 160	\$ 500	\$ 7	\$ -	\$ 3,494	\$ -	\$ -	\$ 500	\$ -	\$ -	\$ -	\$ -	\$ 500	\$ 7,000	\$ 3,661	
mmunication	3,000	\$ 250	\$ 4	\$ 250	\$ 74	\$ 250	\$ -	\$ 250	\$ 77	\$ 250	\$ 87	\$ 250	\$ 70	\$ 250	\$ 250	\$ 250	\$ 250	\$ 250	\$ 250	\$ 3,000	\$ 312	
stage	5,614	\$ 100	\$ -	\$ 100	\$ 305	\$ 100	\$ 106	\$ 100	\$ 177	\$ 100	\$ 147	\$ 100	\$ -	\$ 100	\$ 100	\$ 100	\$ 100	\$ 100	\$ 100	\$ 5,614	\$ 735	
avel In State	72,600	\$ 5,909	\$ -	\$ 5,909	\$ 1,348	\$ 5,810	\$ 7,128	\$ 9,209	\$ 9,564	\$ 4,309	\$ 9,464	\$ 5,106	\$ 13,129	\$ 7,205	\$ 4,407	\$ 7,010	\$ 5,707	\$ 6,110	\$ 5,909	\$ 72,600	\$ 40,633	
aining		\$ -	\$ -	\$ -	\$ -	\$ -	\$ -	\$ -	\$ -	\$ -	\$ -	\$ -	\$ -	\$ -	\$ -	\$ -	\$ -	\$ -	\$ -	\$ -	\$ -	
ilities Operations	62,640	\$ 5,220	\$ 5,305	\$ 5,220	\$ 5,305	\$ 5,220	\$ 5,212	\$ 5,220	\$ 5,520	\$ 5,220	\$ 5,345	\$ 5,220	\$ 5,346	\$ 5,220	\$ 5,220	\$ 5,220	\$ 5,220	\$ 5,220	\$ 5,220	\$ 62,640	\$ 32,033	
P Services - Internal	25,105	\$ 2,248	\$ -	\$ 2,248	\$ -	\$ 2,203	\$ -	\$ 2,385	\$ 4,570	\$ 1,515	\$ -	\$ 1,880	\$ -	\$ 1,468	\$ 1,560	\$ 2,753	\$ 2,248	\$ 2,154	\$ 2,340	\$ 25,105	\$ 4,570	
P Services - External	31,860	\$ 2,655	\$ -	\$ 2,655	\$ -	\$ 2,655	\$ -	\$ 2,655	\$ 1,000	\$ 2,655	\$ 2,000	\$ 2,655	\$ -	\$ 2,655	\$ 2,655	\$ 2,655	\$ 2,655	\$ 2,655	\$ 2,655	\$ 31,860	\$ 3,000	
SA Pro Rata	215,475	\$ -	\$ -	\$ 53,869	\$ 53,776	\$ -	\$ -	\$ -	\$ 53,776	\$ 53,869	\$ -	\$ -	\$ -	\$ -	\$ 53,869	\$ -	\$ -	\$ 53,869	\$ -	\$ 215,475	\$ 107,552	
<b>ADMINISTRATIVE SERVICES</b>																						
Maintenance & Supplies		\$ -	\$ -	\$ -	\$ -	\$ -	\$ -	\$ -	\$ 24	\$ -	\$ -	\$ -	\$ 259	\$ -	\$ -	\$ -	\$ -	\$ -	\$ -	\$ -	\$ 283	
ntrol (State) Adm Pro Rata	117,588	\$ -	\$ -	\$ -	\$ -	\$ 29,397	\$ -	\$ -	\$ -	\$ 58,794	\$ 29,397	\$ -	\$ -	\$ -	\$ 29,397	\$ -	\$ -	\$ 29,397	\$ -	\$ 117,588	\$ 58,794	
<b>ENCUMBRANCE</b>																						
orney General	48,000	\$ 4,000	\$ -	\$ 4,000	\$ 3,620	\$ 4,000	\$ 1,730	\$ 4,000	\$ 20,913	\$ 4,000	\$ 12,752	\$ 4,000	\$ 4,583	\$ 4,000	\$ 4,000	\$ 4,000	\$ 4,000	\$ 4,000	\$ 4,000	\$ 48,000	\$ 43,598	
ajor Equipment		\$ -	\$ -	\$ -	\$ -	\$ -	\$ -	\$ -	\$ -	\$ -	\$ -	\$ -	\$ -	\$ -	\$ -	\$ -	\$ -	\$ -	\$ -	\$ -	\$ -	
onor Equipment		\$ -	\$ -	\$ -	\$ -	\$ -	\$ -	\$ -	\$ -	\$ -	\$ -	\$ -	\$ -	\$ -	\$ -	\$ -	\$ -	\$ -	\$ -	\$ -	\$ -	
<b>TOTAL O&amp;E</b>	<b>614,093</b>	<b>\$ 22,382</b>	<b>\$ 5,604</b>	<b>\$ 7,425</b>	<b>\$ 65,671</b>	<b>\$ 51,135</b>	<b>\$ 17,683</b>	<b>\$ 24,319</b>	<b>\$ 98,122</b>	<b>\$ 73,418</b>	<b>\$ 92,378</b>	<b>\$ 48,608</b>	<b>\$ 25,510</b>	<b>\$ 22,398</b>	<b>\$ 72,561</b>	<b>\$ 52,885</b>	<b>\$ 20,180</b>	<b>\$ 75,858</b>	<b>\$ 51,582</b>	<b>\$ 614,093</b>	<b>\$ 304,968</b>	
<b>TOTAL EXPENSE</b>	<b>1,156,126</b>	<b>\$ 68,061</b>	<b>\$ 41,999</b>	<b>\$ 53,904</b>	<b>\$ 133,478</b>	<b>\$ 96,571</b>	<b>\$ 59,338</b>	<b>\$ 71,638</b>	<b>\$ 157,654</b>	<b>\$ 115,151</b>	<b>\$ 147,516</b>	<b>\$ 92,307</b>	<b>\$ 75,799</b>	<b>\$ 64,775</b>	<b>\$ 114,536</b>	<b>\$ 101,284</b>	<b>\$ 66,759</b>	<b>\$ 121,038</b>	<b>\$ 98,659</b>	<b>\$ 1,156,126</b>	<b>\$ 615,784</b>	

## Athletic Commission Fund Revenue

Fund 0326

Updated with Revenue Info from Calstars

	Projected Revenue	Actual Revenue*	YTD Difference
<b>CY 2013-14</b>			
July	\$ 135,950	\$ 54,987	\$ -80,963
August	\$ 161,988	\$ 128,526	\$ -33,462
September	\$ 114,574	\$ 198,818	\$ 84,244
October	\$ 115,872	\$ 106,879	\$ -8,993
November	\$ 60,046	\$ 159,105	\$ 99,059
December	\$ 147,572	\$ 165,816	\$ 18,244
January	\$ 109,922		
February	\$ 45,440		
March	\$ 121,498		
April	\$ 100,617		
May	\$ 100,184		
June	\$ 166,181		
FM 13	\$		
<b>FY 2013-14 Total</b>	<b>\$ 1,379,844</b>	<b>\$ 814,131</b>	<b>\$ 78,129</b>

\* Actual Revenue based on monthly Calstars reports and includes processing lags

## Athletic Commission Expenditures

Fund 0326

Updated with Expenditure Info from Calstars

	Projected Expenditures	Actual Expenditures*	YTD Difference**
<b>CY 2013-14</b>			
July	\$ 68,061	\$ 41,998	\$ -26,063
August	\$ 120,829	\$ 133,476	\$ 12,647
September	\$ 96,571	\$ 59,339	\$ -37,232
October	\$ 71,638	\$ 157,652	\$ 86,014
November	\$ 115,151	\$ 147,516	\$ 32,365
December	\$ 92,307	\$ 75,798	\$ -16,509
January	\$ 64,775		
February	\$ 114,536		
March	\$ 101,284		
April	\$ 66,759		
May	\$ 121,038		
June	\$ 98,659		
FM 13	\$		
<b>FY 2013-14 Total</b>	<b>\$ 1,131,607</b>	<b>\$ 615,779</b>	<b>\$ 51,222</b>

\* Actual Rev/Exp based on monthly Calstars reports and include processing lags

\*\* Athletic Inspector and Travel Backlog

## FY 13-14 Actual Cashflow of Athletic Commission Fund

Fund 0326

Based on Monthly Calstars Reports

	Revenue	Expenditures	Balance	Comments
<b>FY 2013-14</b>				
Beginning balance:			\$ 318,197	FY 2011-12 Closing Balance
July	\$ 54,987	\$ 41,998	\$ 331,186	Actual Revenue and Expenditures based on FM01 Calstars
August	\$ 128,526	\$ 133,476	\$ 326,236	Actual Revenue and Expenditures based on FM02 Calstars
September	\$ 198,818	\$ 59,339	\$ 465,715	Actual Revenue and Expenditures based on FM03 Calstars
October	\$ 106,879	\$ 157,652	\$ 414,942	Actual Revenue and Expenditures based on FM04 Calstars
November	\$ 159,105	\$ 147,516	\$ 426,531	Actual Revenue and Expenditures based on FM05 Calstars
December	\$ 165,816	\$ 75,798	\$ 516,549	Actual Revenue and Expenditures based on FM06 Calstars
January	\$ 109,922	\$ 64,775	\$ 561,696	Revenue and Expenditures Projected
February	\$ 45,440	\$ 114,536	\$ 492,600	Revenue and Expenditures Projected
March	\$ 121,498	\$ 101,284	\$ 512,814	Revenue and Expenditures Projected
April	\$ 100,617	\$ 66,759	\$ 546,672	Revenue and Expenditures Projected
May	\$ 100,184	\$ 121,038	\$ 525,819	Revenue and Expenditures Projected
June	\$ 166,181	\$ 98,659	\$ 593,340	Revenue and Expenditures Projected
FM 13			\$ 593,340	
<b>FY 2013-14 Total</b>	<b>\$ 1,457,973</b>	<b>\$ 1,182,830</b>		



Athletic Commission  
Attn: Andy Foster  
2005 Evergreen St., Suite 2010  
0900



# Fiscal Operations CALSTARS

DEPARTMENT OF CONSUMER AFFAIRS

California State Accounting and Reporting System

This month's reports include:

- December 2013 – FM06 Management (Budget & Expenditure) report.
- December 2013 – FM06 Encumbrance reports
- December 2013 – FM06 History reports (H10 for Boards, H09 for Bureaus) supporting the current month expenditures by object code summarized on the Management Budget and Expenditure Report.
- December 2013 – FM06 Revenue reports (CALSTARS Q24), if you are a revenue-generating program.

If you have any questions or concerns about lag times on specific expenditure line items or budget plan entries, please contact your assigned Budget Office Analyst.

Report Distribution

Please contact Lori Moore at 574-7120 for (Bureaus/Divisions) or Dee Ann Mahoney at 574-7124 for (Boards) when there is a change in staff that is to receive the monthly management reports or to notify us that you are moving to a new location.

Fiscal Officer

Janice Shintaku-Enkoji  
574-7173

Accounting Office

Accounting Administrator II  
Kathy Berreth 574-7170

Accounts Payable

Debbie Baumbach 574-7157

Travel Unit

Rosalind Heard 574-7304

CALSTARS Unit

Mary Woo 574-7121  
Lori Moore (Bureaus/Divisions) 574-7120  
Dee Ann Mahoney (Boards) 574-7124

Central Cashiering Unit

email: Cashiering@dca.ca.gov  
Main Line 574-7180  
Jim Rosenberger 574-7185

General Ledger

Nhung Huynh 574-7130

AR/Revenue Unit

Pam Hauschild 574-7107

Budget Officer

Taylor Schick  
574-7177

Budget Office

Cynthia Dines 574-7162

Fee Increases/New Fee Categories

This is a reminder that any legislation or regulations that increase, decrease, or establish new fees require the set up of new revenue source codes. Please contact Kendall Lee at 574-7759 for further information. You may also use the fill & print form on the Intranet at:  
<http://inside.dca.ca.gov/offices/oas/accounting/receivables.html>

Revenue Report Corrections

Please contact Mariko Yi of the AR/Revenue Unit at 574-7303 should you find any unusual entries appearing on your monthly revenue report (CALSTARS Q24). Mariko will research each item and make the necessary corrections.



DEPARTMENT OF CONSUMER AFFAIRS

BUDGET REPORT

AS OF 12/31/2013

RUN E 1/13/2014

PAGE 1

FM 06

ATHLETIC COMMISSION  
ATHLETIC COMMISSION SUPPORT

STATE ATHLETIC COMMISSION

DESCRIPTION	BUDGET	CURR. MONTH	YR-TO-DATE	ENCUMBRANCE	YTD + ENCUMBRANCE	BALANCE	PCNT REMAIN
<b>PERSONAL SERVICES</b>							
<b>SALARIES AND WAGES</b>							
003 00 CIVIL SERVICE-PERM	183,905	14,124	92,695	0	92,695	91,210	
033 02 ATH INSP MSC 906,9	0	14,138	87,065	0	87,065	(87,065)	
033 03 PHYS FITNESS INCEN	146,680	0	0	0	0	146,680	
033 04 TEMP HELP (907)	0	3,535	20,706	0	20,706	(20,706)	
063 00 STATUTORY-EXEMPT	90,029	7,100	42,600	0	42,600	47,429	
063 01 BD/COMMSN (901,920)	4,500	400	2,000	0	2,000	2,500	
083 00 OVERTIME	0	0	1,452	0	1,452	(1,452)	
<b>TOTAL SALARIES AND WAGES</b>	<b>425,114</b>	<b>39,297</b>	<b>246,518</b>	<b>0</b>	<b>246,518</b>	<b>178,596</b>	<b>42.01%</b>
<b>STAFF BENEFITS</b>							
103 00 OASDI	23,998	1,574	10,031	0	10,031	13,967	
104 00 DENTAL INSURANCE	2,020	83	595	0	595	1,425	
105 00 HEALTH/WELFARE INS	46,631	1,857	11,842	0	11,842	34,789	
106 01 RETIREMENT	50,156	3,502	18,810	0	18,810	31,346	
125 00 WORKERS' COMPENSAT	11,559	0	0	0	0	11,559	
125 15 SCIF ALLOCATION CO	0	531	3,940	0	3,940	(3,940)	
134 00 OTHER-STAFF BENEFI	201	2,871	15,417	0	15,417	(15,216)	
135 00 LIFE INSURANCE	0	11	60	0	60	(60)	
136 00 VISION CARE	1,500	26	173	0	173	1,327	
137 00 MEDICARE TAXATION	516	538	3,429	0	3,429	(2,913)	
<b>TOTAL STAFF BENEFITS</b>	<b>136,581</b>	<b>10,992</b>	<b>64,297</b>	<b>0</b>	<b>64,297</b>	<b>72,284</b>	<b>52.92%</b>
<b>TOTAL PERSONAL SERVICES</b>	<b>561,695</b>	<b>50,289</b>	<b>310,815</b>	<b>0</b>	<b>310,815</b>	<b>250,880</b>	<b>44.66%</b>
<b>OPERATING EXPENSES &amp; EQUIPMENT</b>							
<b>GENERAL EXPENSE</b>							
201 00 GENERAL EXPENSE	10,211	0	0	0	0	10,211	
206 00 MISC OFFICE SUPPLI	0	744	1,003	0	1,003	(1,003)	
207 00 FREIGHT & DRAYAGE	0	500	6,317	0	6,317	(6,317)	
213 02 ADMIN OVERHEAD-OTH	0	879	2,476	0	2,476	(2,476)	
<b>TOTAL GENERAL EXPENSE</b>	<b>10,211</b>	<b>2,123</b>	<b>9,796</b>	<b>0</b>	<b>9,796</b>	<b>415</b>	<b>4.07%</b>
<b>PRINTING</b>							
241 00 PRINTING	2,000	0	0	0	0	2,000	
242 00 PAMPHLT/LEAFLT/BRO	0	0	3,494	0	3,494	(3,494)	
242 02 REPRODUCTION SVS	0	0	7	0	7	(7)	

# DEPARTMENT OF CONSUMER AFFAIRS

## BUDGET REPORT

AS OF 12/31/2013

RUN E 1/13/2014

PAGE 2

ATHLETIC COMMISSION  
ATHLETIC COMMISSION SUPPORT

FM 06

STATE ATHLETIC COMMISSION

DESCRIPTION	BUDGET	CURR. MONTH	YR-TO-DATE	ENCUMBRANCE	YTD + ENCUMBRANCE	BALANCE	PCNT REMAIN
242 03 COPY COSTS ALLO	0	0	160	0	160	(160)	
<b>TOTAL PRINTING</b>	<b>2,000</b>	<b>0</b>	<b>3,661</b>	<b>0</b>	<b>3,661</b>	<b>(1,661)</b>	<b>-83.03%</b>
<b>COMMUNICATIONS</b>							
251 00 COMMUNICATIONS	3,000	0	0	0	0	3,000	
252 00 CELL PHONES,PDA,PA	0	58	175	0	175	(175)	
257 01 TELEPHONE EXCHANGE	0	12	137	0	137	(137)	
<b>TOTAL COMMUNICATIONS</b>	<b>3,000</b>	<b>70</b>	<b>312</b>	<b>0</b>	<b>312</b>	<b>2,688</b>	<b>89.60%</b>
<b>POSTAGE</b>							
261 00 POSTAGE	1,200	0	0	0	0	1,200	
263 05 DCA POSTAGE ALLO	0	0	735	0	735	(735)	
<b>TOTAL POSTAGE</b>	<b>1,200</b>	<b>0</b>	<b>735</b>	<b>0</b>	<b>735</b>	<b>465</b>	<b>38.78%</b>
<b>TRAVEL: IN-STATE</b>							
291 00 TRAVEL: IN-STATE	72,600	0	0	0	0	72,600	
292 00 PER DIEM-I/S	0	2,091	7,113	0	7,113	(7,113)	
293 00 VEHICLE, GS-I/S	0	0	367	0	367	(367)	
294 00 COMMERCIAL AIR-I/S	0	641	6,052	0	6,052	(6,052)	
296 00 PRIVATE CAR-I/S	0	9,947	25,477	0	25,477	(25,477)	
297 00 RENTAL CAR-I/S	0	439	1,531	0	1,531	(1,531)	
301 00 TAXI & SHUTTLE SER	0	11	50	0	50	(50)	
305 00 MGMT/TRANS FEE-I/S	0	0	45	0	45	(45)	
<b>TOTAL TRAVEL: IN-STATE</b>	<b>72,600</b>	<b>13,129</b>	<b>40,634</b>	<b>0</b>	<b>40,634</b>	<b>31,966</b>	<b>44.03%</b>
<b>FACILITIES OPERATIONS</b>							
341 00 FACILITIES OPERATI	62,640	0	0	0	0	62,640	
343 00 RENT-BLDG/GRND(NON	0	5,243	31,519	32,754	64,273	(64,273)	
347 00 FACILITY PLNG-DGS	0	103	514	0	514	(514)	
<b>TOTAL FACILITIES OPERATIONS</b>	<b>62,640</b>	<b>5,346</b>	<b>32,033</b>	<b>32,754</b>	<b>64,787</b>	<b>(2,147)</b>	<b>-3.43%</b>
<b>C/P SVS - INTERDEPARTMENTAL</b>							
382 00 CONSULT/PROF-INTER	25,000	0	0	0	0	25,000	
393 00 HLTH & MED-INTERDE	0	0	4,570	0	4,570	(4,570)	
<b>TOTAL C/P SVS - INTERDEPARTMENTAL</b>	<b>25,000</b>	<b>0</b>	<b>4,570</b>	<b>0</b>	<b>4,570</b>	<b>20,430</b>	<b>81.72%</b>
<b>C/P SVS - EXTERNAL</b>							
402 00 CONSULT/PROF SERV-	73,860	0	0	0	0	73,860	
404 05 C&P EXT ADMIN CR C	0	0	0	42,000	42,000	(42,000)	
413 00 HEALTH & MEDICAL-E	0	0	3,000	36,040	39,040	(39,040)	

# DEPARTMENT OF CONSUMER AFFAIRS

## BUDGET REPORT

AS OF 12/31/2013

RUN 1/13/2014

PAGE 3

ATHLETIC COMMISSION  
ATHLETIC COMMISSION SUPPORT

FM 06

STATE ATHLETIC COMMISSION

DESCRIPTION	BUDGET	CURR. MONTH	YR-TO-DATE	ENCUMBRANCE	YTD + ENCUMBRANCE	BALANCE	PCNT REMAIN
<u>TOTAL</u> C/P SVS - EXTERNAL	73,860	0	3,000	78,040	81,040	(7,180)	-9.72%
<b>DEPARTMENTAL SERVICES</b>							
424 03 OIS PRO RATA	77,125	0	38,562	0	38,562	38,563	
427 00 INDIRECT DISTRB CO	123,654	0	61,828	0	61,828	61,826	
427 01 INTERAGENCY SERVS	105	0	0	0	0	105	
427 30 DOI - PRO RATA	3,979	0	1,990	0	1,990	1,989	
427 34 PUBLIC AFFAIRS PRO	5,592	0	2,796	0	2,796	2,796	
427 35 CCED PRO RATA	4,751	0	2,376	0	2,376	2,375	
<u>TOTAL</u> DEPARTMENTAL SERVICES	215,206	0	107,552	0	107,552	107,654	50.02%
<b>DATA PROCESSING</b>							
436 00 SUPPLIES-IT (PAPER	0	259	283	0	283	(283)	
<u>TOTAL</u> DATA PROCESSING	0	259	283	0	283	(283)	0.00%
<b>CENTRAL ADMINISTRATIVE SERVICES</b>							
438 00 PRO RATA	117,588	0	58,794	0	58,794	58,794	
<u>TOTAL</u> CENTRAL ADMINISTRATIVE SERVICES	117,588	0	58,794	0	58,794	58,794	50.00%
<b>ENFORCEMENT</b>							
396 00 ATTORNEY GENL-INTE	48,000	4,583	43,597	0	43,597	4,403	
<u>TOTAL</u> ENFORCEMENT	48,000	4,583	43,597	0	43,597	4,403	9.17%
<b>MINOR EQUIPMENT</b>							
226 40 MIN EQPMT-DP-ADD'L	0	0	0	1,805	1,805	(1,805)	
226 45 MIN EQPMT-DP-REPL	0	0	0	6,688	6,688	(6,688)	
<u>TOTAL</u> MINOR EQUIPMENT	0	0	0	8,493	8,493	(8,493)	0.00%
<u>TOTAL</u> OPERATING EXPENSES & EQUIPMEN	631,305	25,509	304,965	119,287	424,252	207,053	32.80%
<hr/>							
<b>STATE ATHLETIC COMMISSION</b>	1,193,000	75,798	615,780	119,287	735,067	457,933	38.38%
<hr/>							
	1,193,000	75,798	615,780	119,287	735,067	457,933	38.38%
<hr/>							

DEPARTMENT OF CONSUMER AFFAIRS

BUDGET REPORT

AS OF 12/31/2013

RUN DATE 1/13/2014

PAGE 1

ATHLETIC COMMISSION  
ATHLETIC COMMISSION - NEUROLOGICAL

FM 06

STATE ATHLETIC COMM - BOXERS NEURO ACCT

DESCRIPTION	BUDGET	CURR. MONTH	YR-TO-DATE	ENCUMBRANCE	YTD + ENCUMBRANCE	BALANCE	PCNT REMAIN
<b>PERSONAL SERVICES</b>							
SALARIES AND WAGES							
003 00 CIVIL SERVICE-PERM	57,758	247	247	0	247	57,511	
<u>TOTAL</u> SALARIES AND WAGES	57,758	247	247	0	247	57,511	99.57%
STAFF BENEFITS							
103 00 OASDI	2,265	15	15	0	15	2,250	
104 00 DENTAL INSURANCE	617	0	0	0	0	617	
105 00 HEALTH/WELFARE INS	8,792	0	0	0	0	8,792	
106 01 RETIREMENT	6,299	0	0	0	0	6,299	
125 00 WORKERS' COMPENSAT	287	0	0	0	0	287	
125 15 SCIF ALLOCATION CO	0	7	53	0	53	(53)	
134 00 OTHER-STAFF BENEFI	313	0	0	0	0	313	
136 00 VISION CARE	201	0	0	0	0	201	
137 00 MEDICARE TAXATION	51	4	4	0	4	47	
<u>TOTAL</u> STAFF BENEFITS	18,825	26	72	0	72	18,753	99.62%
<u>TOTAL</u> PERSONAL SERVICES	76,583	273	319	0	319	76,264	99.58%
<b>OPERATING EXPENSES &amp; EQUIPMENT</b>							
GENERAL EXPENSE							
201 00 GENERAL EXPENSE	2,500	0	0	0	0	2,500	
213 02 ADMIN OVERHEAD-OTH	0	0	170	0	170	(170)	
<u>TOTAL</u> GENERAL EXPENSE	2,500	0	170	0	170	2,330	93.20%
PRINTING							
241 00 PRINTING	690	0	0	0	0	690	
<u>TOTAL</u> PRINTING	690	0	0	0	0	690	100.00%
COMMUNICATIONS							
251 00 COMMUNICATIONS	217	0	0	0	0	217	
<u>TOTAL</u> COMMUNICATIONS	217	0	0	0	0	217	100.00%
POSTAGE							
261 00 POSTAGE	1,463	0	0	0	0	1,463	
<u>TOTAL</u> POSTAGE	1,463	0	0	0	0	1,463	100.00%
TRAINING							
331 00 TRAINING	246	0	0	0	0	246	

DEPARTMENT OF SUMMER AFFAIRS

BUDGET REPORT

AS OF 12/31/2013

RUN: E 1/13/2014

PAGE 2

ATHLETIC COMMISSION  
ATHLETIC COMMISSION - NEUROLOGICAL

FM 06

STATE ATHLETIC COMM - BOXERS NEURO ACCT

DESCRIPTION	BUDGET	CURR. MONTH	YR-TO-DATE	ENCUMBRANCE	YTD + ENCUMBRANCE	BALANCE	PCNT REMAIN
<u>TOTAL</u> TRAINING	246	0	0	0	0	246	100.00%
FACILITIES OPERATIONS							
341 00 FACILITIES OPERATI	2,779	0	0	0	0	2,779	
<u>TOTAL</u> FACILITIES OPERATIONS	2,779	0	0	0	0	2,779	100.00%
C/P SVS - EXTERNAL							
402 00 CONSULT/PROF SERV-	20,329	0	0	0	0	20,329	
<u>TOTAL</u> C/P SVS - EXTERNAL	20,329	0	0	0	0	20,329	100.00%
DEPARTMENTAL SERVICES							
424 03 OIS PRO RATA	3,648	0	1,824	0	1,824	1,824	
427 00 INDIRECT DISTRB CO	9,084	0	4,542	0	4,542	4,542	
427 01 INTERAGENCY SERVS	13	0	0	0	0	13	
427 30 DOI - PRO RATA	291	0	146	0	146	145	
427 34 PUBLIC AFFAIRS PRO	408	0	204	0	204	204	
427 35 CCED PRO RATA	348	0	174	0	174	174	
<u>TOTAL</u> DEPARTMENTAL SERVICES	13,792	0	6,890	0	6,890	6,902	50.04%
CENTRAL ADMINISTRATIVE SERVICES							
438 00 PRO RATA	5,401	0	2,701	0	2,701	2,701	
<u>TOTAL</u> CENTRAL ADMINISTRATIVE SERVICES	5,401	0	2,701	0	2,701	2,701	50.00%
<u>TOTAL</u> OPERATING EXPENSES & EQUIPMEN	47,417	0	9,761	0	9,761	37,657	79.42%
ATE ATHLETIC COMM - BOXERS NEURO ACCT	124,000	273	10,079	0	10,079	113,921	91.87%
	124,000	273	10,079	0	10,079	113,921	91.87%

# DEPARTMENT OF CONSUMER AFFAIRS

ATHLETIC COMMISSION

ATHLETIC COMMISSION - BOXERS PENSION FUND 9250

## BUDGET REPORT

AS OF 12/31/2013

RUL. E 1/13/2014

PAGE 1

FM 06

BOXERS PENSION FUND 9250

DESCRIPTION	BUDGET	CURR. MONTH	YR-TO-DATE	ENCUMBRANCE	YTD + ENCUMBRANCE	BALANCE	PCNT REMAIN
<b>PERSONAL SERVICES</b>							
SALARIES AND WAGES							
003 00    CIVIL SERVICE-PERM	32,088	0	0	0	0	32,088	
<u>TOTAL</u> SALARIES AND WAGES	32,088	0	0	0	0	32,088	100.00%
STAFF BENEFITS							
103 00    OASDI	1,719	0	0	0	0	1,719	
104 00    DENTAL INSURANCE	15	0	0	0	0	15	
105 00    HEALTH/WELFARE INS	2,493	0	0	0	0	2,493	
106 01    RETIREMENT	3,215	0	0	0	0	3,215	
125 00    WORKERS' COMPENSAT	151	0	0	0	0	151	
125 15    SCIF ALLOCATION CO	0	4	28	0	28	(28)	
136 00    VISION CARE	3	0	0	0	0	3	
137 00    MEDICARE TAXATION	28	0	0	0	0	28	
<u>TOTAL</u> STAFF BENEFITS	7,624	4	28	0	28	7,596	99.63%
<u>TOTAL</u> PERSONAL SERVICES	39,712	4	28	0	28	39,684	99.93%
<b>OPERATING EXPENSES &amp; EQUIPMENT</b>							
GENERAL EXPENSE							
201 00    GENERAL EXPENSE	9,068	0	0	0	0	9,068	
213 02    ADMIN OVERHEAD-OTH	0	0	94	0	94	(94)	
<u>TOTAL</u> GENERAL EXPENSE	9,068	0	94	0	94	8,974	98.96%
POSTAGE							
261 00    POSTAGE	1,034	0	0	0	0	1,034	
<u>TOTAL</u> POSTAGE	1,034	0	0	0	0	1,034	100.00%
TRAVEL: IN-STATE							
291 00    TRAVEL: IN-STATE	889	0	0	0	0	889	
<u>TOTAL</u> TRAVEL: IN-STATE	889	0	0	0	0	889	100.00%
C/P SVS - EXTERNAL							
402 00    CONSULT/PROF SERV-	42,112	0	0	0	0	42,112	
<u>TOTAL</u> C/P SVS - EXTERNAL	42,112	0	0	0	0	42,112	100.00%
DEPARTMENTAL SERVICES							
424 03    OIS PRO RATA	2,132	0	1,066	0	1,066	1,066	
427 00    INDIRECT DISTRB CO	5,045	0	2,522	0	2,522	2,523	

DEPARTMENT OF CONSUMER AFFAIRS

BUDGET REPORT

AS OF 12/31/2013

FM 06

REVISED 1/13/2014

PAGE 2

ATHLETIC COMMISSION

ATHLETIC COMMISSION - BOXERS PENSION FUND 9250

BOXERS PENSION FUND 9250

DESCRIPTION	BUDGET	CURR. MONTH	YR-TO-DATE	ENCUMBRANCE	YTD + ENCUMBRANCE	BALANCE	PCNT REMAIN
427 01 INTERAGENCY SERVS	8	0	0	0	0	8	
427 30 DOI - PRO RATA	162	0	82	0	82	80	
427 34 PUBLIC AFFAIRS PRO	227	0	114	0	114	113	
427 35 CCED PRO RATA	192	0	96	0	96	96	
<u>TOTAL</u> DEPARTMENTAL SERVICES	7,766	0	3,880	0	3,880	3,886	50.04%
CENTRAL ADMINISTRATIVE SERVICES							
438 00 PRO RATA	4,419	0	2,210	0	2,210	2,210	
<u>TOTAL</u> CENTRAL ADMINISTRATIVE SERVICES	4,419	0	2,210	0	2,210	2,210	50.00%
<u>TOTAL</u> OPERATING EXPENSES & EQUIPMEN	65,288	0	6,184	0	6,184	59,105	90.53%
<hr/>							
BOXERS PENSION FUND 9250	105,000	4	6,212	0	6,212	98,789	94.08%
<hr/>							
	105,000	4	6,212	0	6,212	98,789	94.08%
<hr/>							

DEPARTMENT OF CONSUMER AFFAIRS

BUDGET REPORT

AS OF 12/31/2013

FM 06

ATHLETIC COMMISSION

BOXERS PENSION CONTINUOUSLY APPROPRIATED 9250

RU: 12/13/2014

PAGE 1

BOXERS PENSION CONTINUOUSLY APPROPRIATED

DESCRIPTION	BUDGET	CURR. MONTH	YR-TO-DATE	ENCUMBRANCE	YTD + ENCUMBRANCE	BALANCE	PCNT REMAIN
<b>SPECIAL ITEMS OF EXPENSE</b>							
RETIREMENT DISBURSEMENTS							
623 00 RETIREMT DISBURSMN	0	12,107	118,793	0	118,793	(118,793)	
<u>TOTAL</u> RETIREMENT DISBURSEMENTS	0	12,107	118,793	0	118,793	(118,793)	0.00%
<u>TOTAL</u> SPECIAL ITEMS OF EXPENSE	0	12,107	118,793	0	118,793	(118,793)	0.00%
<b>ERS PENSION CONTINUOUSLY APPROPRIATED</b>							
	0	12,107	118,793	0	118,793	(118,793)	0.00%
	0	12,107	118,793	0	118,793	(118,793)	0.00%



DEPARTMENT OF CONSUMER AFFAIRS  
ENCUMBRANCE REPORT

AS OF: 12/31/2013

FM 06

RUN DATE: 1/13/2014

PAGE 13

09326 STATE ATHLETIC COMMISSION

DOCUMENT	VENDOR	ORIG. AMOUNT	ADJUSTMENTS	LIQUIDATIONS	BALANCE
<b>GENERAL EXPENSE</b>					
226 40 REQ01155-9B 0000074272-00	NWN CORPORATION	\$1,805.44	\$0.00	\$0.00	\$1,805.44
226 45 REQ01155-9A 0000074272-00	NWN CORPORATION	\$6,687.94	\$0.00	\$0.00	\$6,687.94
<b>TOTAL GENERAL EXPENSE</b>					<b>\$8,493.38</b>
<b>FACILITIES OPERATIONS</b>					
343 2367-007-A0 0000074660-00	WESTCORE DELTA LL	\$64,273.00	\$0.00	(\$31,519.08)	\$32,753.92
<b>TOTAL FACILITIES OPERATIONS</b>					<b>\$32,753.92</b>
<b>C/P SVS - EXTERNAL</b>					
404 05 REQ00828-5R 0000074019-01	ELAVON INC	\$40,000.00	\$0.00	\$0.00	\$40,000.00
404 05 REQ00828-8R 0000073449-00	AMERICAN EXPRESS	\$2,000.00	\$0.00	\$0.00	\$2,000.00
413 REQ00090-36 0000072765-00	REGENTS OF UNIV O	\$48,750.00	\$0.00	(\$12,710.00)	\$36,040.00
<b>TOTAL C/P SVS - EXTERNAL</b>					<b>\$78,040.00</b>

09326 STATE ATHLETIC COMMISSION

\$119,287.30

FFY: 13  
 PCA: 09-10-000-000-09326 STATE ATHLETIC COMMISSION

\*\*\*\*\*  
 SEC SS U SU SSU INDEX DESCRIPTION C OB OD AO DESCRIPTION

INVOICE	DOC DATE	REF DOC SX	CUR DOC SX	CLAIM NO	BATCH	HDR PR DATE	TC R	VENDOR NAME	CUR MONTH EXP
09 00 00 00 00	0900	ATHLETIC COMMISSION		1 01 003 00	CIVIL SERVICE-PERM				
LABOR DISTRIB		CL01046600		140102LG					14,116.00
	12/18/13	CLO3927400	0AR55390BM		14010207065	01/02/14 149		BRIAN R MORRIS	0.52
	12/18/13	CLO3927500	0AR55391JB		14010207065	01/02/14 149		JOSEPH BORRIELLI	0.26
	12/18/13	CLO3927600	0AR55392MR		14010207066	01/02/14 149		MARK F RELYEA	0.78
	12/18/13	CLO3927700	0AR55393BA		14010207066	01/02/14 149		BURTON ALEJANDRE	0.52
	12/18/13	CLO3927800	0AR55394JR		14010207066	01/02/14 149		JAMES RUSSELL	0.26
	12/18/13	CLO3927900	0AR55395BC		14010207066	01/02/14 149		BRETT CORREIA	1.38
	12/18/13	CLO3928000	0AR55396RE		14010207066	01/02/14 149		RICHARD A ESTRADA	0.23
	12/18/13	CLO3928100	0AR55397BR		14010207066	01/02/14 149		BRUCE G RASMUSSEN	0.86
	12/18/13	CLO3928200	0AR55398RJ		14010207066	01/02/14 149		ROBERT JUDGE	0.26
	12/18/13	CLO3928300	0AR55399RE		14010207066	01/02/14 149		RUDY BARRAGAN	0.20
	12/23/13	0AR25250EG	13-DCAWO68		13122307046	12/23/13 463		ERNEST "CHE" GUEVARA	1.54
	12/23/13	0AR34706EG	13-DCAWO81		13122307046	12/23/13 463		ERNEST "CHE" GUEVARA	0.78
*TOTAL AGENCY OBJECT 00 CIVIL SERVICE-PERM									14,123.59
09 00 00 00 00	0900	ATHLETIC COMMISSION		1 01 033 02	ATH INSP MSC 906,910				
LABOR DISTRIB		CL01043400		140102LG					13,640.08
LABOR DISTRIB		CL01045000		140102LG					497.91
*TOTAL AGENCY OBJECT 02 ATH INSP MSC 906,910									14,137.99
09 00 00 00 00	0900	ATHLETIC COMMISSION		1 01 033 04	TEMP HELP (907)				
LABOR DISTRIB		CL01046600		140102LG					3,535.00
*TOTAL AGENCY OBJECT 04 TEMP HELP (907)									3,535.00
09 00 00 00 00	0900	ATHLETIC COMMISSION		1 01 063 00	STATUTORY-EXEMPT				
LABOR DISTRIB		CL01046600		140102LG					7,100.00
*TOTAL AGENCY OBJECT 00 STATUTORY-EXEMPT									7,100.00
09 00 00 00 00	0900	ATHLETIC COMMISSION		1 01 063 01	BD/COMMSN (901,920)				
LABOR DISTRIB		CL01043400		140102LG					400.00
*TOTAL AGENCY OBJECT 01 BD/COMMSN (901,920)									400.00
09 00 00 00 00	0900	ATHLETIC COMMISSION		1 03 103 00	OASDI				
LABOR DISTRIB		CL01043400		140102LG					96.25
LABOR DISTRIB		CL01046600		140102LG					1,477.82
*TOTAL AGENCY OBJECT 00 OASDI									1,574.07

CSTARH10 1110 (DEST: A1 CAL2) PM,C,6,5,4,0,  
 FISCAL MONTH: 06 DECEMBER 6 (INDEX) 5 (PCA ) 4 (AGYOBJ) 0 (NOFUND) FUND (ALL ) GL (ALL )  
 DEPT OF CONSUMER AFFAIRS - REGULATORY BOARDS  
 HISTORY FILE EXPENDITURE RECORDS SUPPORTING THE Q16 REPORT  
 AS OF 12/31/13

\*\*\*\*\* RUN:01/13/14 TIME 18.33

\*\*\*\*\* PAGE 46

FFY: 13  
 PCA: 09-10-000-000-09326 STATE ATHLETIC COMMISSION  
 \*\*\*\*\*  
 SEC SS U SU SSU INDEX DESCRIPTION C OB OD AO DESCRIPTION

INVOICE	DOC DATE	REF	DOC SX	CUR	DOC SX	CLAIM NO	BATCH	HDR	PR	DATE	TC	R	VENDOR NAME	CUR MONTH EXP
09 00 00 00 00	0900		ATHLETIC COMMISSION			1 03 104 00	DENTAL INSURANCE							
LABOR DISTRIB			CL01046600			140102LG								82.70
*TOTAL AGENCY OBJECT 00 DENTAL INSURANCE														82.70
09 00 00 00 00	0900		ATHLETIC COMMISSION			1 03 105 00	HEALTH/WELFARE INS							
LABOR DISTRIB			CL01046600			140102LG								1,857.17
*TOTAL AGENCY OBJECT 00 HEALTH/WELFARE INS														1,857.17
09 00 00 00 00	0900		ATHLETIC COMMISSION			1 03 106 01	RETIREMENT							
LABOR DISTRIB			CL01043400			140102LG								329.14
LABOR DISTRIB			CL01046600			140102LG								3,173.03
*TOTAL AGENCY OBJECT 01 RETIREMENT														3,502.17
09 00 00 00 00	0900		ATHLETIC COMMISSION			1 03 125 15	SCIF ALLOCATION COST							
			SCIF2013DJ			14011008031	01/10/14 242							531.00
*TOTAL AGENCY OBJECT 15 SCIF ALLOCATION COST														531.00
09 00 00 00 00	0900		ATHLETIC COMMISSION			1 03 134 00	OTHER-STAFF BENEFITS							
LABOR DISTRIB			CL01043400			140102LG								10.33
LABOR DISTRIB			CL01046600			140102LG								2,762.45
	12/11/13		CLA01778			14011007088	01/10/14 242							98.07
*TOTAL AGENCY OBJECT 00 OTHER-STAFF BENEFITS														2,870.85
09 00 00 00 00	0900		ATHLETIC COMMISSION			1 03 135 00	LIFE INSURANCE							
LABOR DISTRIB			CL01046600			140102LG								10.58
*TOTAL AGENCY OBJECT 00 LIFE INSURANCE														10.58
09 00 00 00 00	0900		ATHLETIC COMMISSION			1 03 136 00	VISION CARE							
LABOR DISTRIB			CL01046600			140102LG								25.92
*TOTAL AGENCY OBJECT 00 VISION CARE														25.92
09 00 00 00 00	0900		ATHLETIC COMMISSION			1 03 137 00	MEDICARE TAXATION							
LABOR DISTRIB			CL01043400			140102LG								184.74
LABOR DISTRIB			CL01045000			140102LG								7.22
LABOR DISTRIB			CL01046600			140102LG								345.62
*TOTAL AGENCY OBJECT 00 MEDICARE TAXATION														537.58

CSTARH10 1110 (DEST: A1 CAL2) PM,C,6,5,4,0,  
 FISCAL MONTH: 06 DECEMBER

6 (INDEX) 5 (PCA ) 4 (AGYOBJ) 0 (NOFUND) FUND (ALL ) GL (ALL )

\*\*\*\*\* RUN:01/13/14 TI. 18.33

DEPT OF CONSUMER AFFAIRS - REGULATORY BOARDS  
 HISTORY FILE EXPENDITURE RECORDS SUPPORTING THE Q16 REPORT  
 AS OF 12/31/13

\*\*\*\*\* PAGE 47

FFY: 13  
 PCA: 09-10-000-000-09326 STATE ATHLETIC COMMISSION  
 \*\*\*\*\*  
 SEC SS U SU SSU INDEX DESCRIPTION C OB OD AO DESCRIPTION

INVOICE	DOC DATE	REF DOC	SX CUR	DOC SX	CLAIM NO	BATCH	HDR PR	DATE	TC	R	VENDOR NAME	CUR MONTH EXP
09 00 00 00 00	0900	ATHLETIC COMMISSION			3 11 206 00	MISC OFFICE SUPPLIES						
	12/31/13				1301288	14010304121	01/03/14	231			AGENCY CHECKING ACCT NBR: 172	21.88
	12/31/13				1301288	14010304121	01/03/14	231			AGENCY CHECKING ACCT NBR: 172	4.99
	12/31/13				1301368	14010604133	01/06/14	231			AGENCY CHECKING ACCT NBR: 172	8.23
46044555642846	10/22/13				1301254	13121004043	12/10/13	231			U S BANK	708.98
*TOTAL AGENCY OBJECT 00 MISC OFFICE SUPPLIES												744.08
09 00 00 00 00	0900	ATHLETIC COMMISSION			3 11 207 00	FREIGHT & DRAYAGE						
345132228	11/08/13				1301261	13120404026	12/04/13	231			FEDERAL EXPRESS CORP	96.50
345132228	11/15/13				1301261	13120404026	12/04/13	231			FEDERAL EXPRESS CORP	28.61
345132228	11/22/13				1301261	13120404026	12/04/13	231			FEDERAL EXPRESS CORP	157.58
345132228	11/29/13				1301357	13121704069	12/18/13	231			FEDERAL EXPRESS CORP	90.58
44239	11/02/13				1301261	13120404026	12/04/13	231			ONTRAC	32.60
44239	11/23/13				1301357	13121704069	12/18/13	231			ONTRAC	93.69
*TOTAL AGENCY OBJECT 00 FREIGHT & DRAYAGE												499.56
09 00 00 00 00	0900	ATHLETIC COMMISSION			3 11 213 02	ADMIN OVERHEAD-OTHR STATE AGE						
2740862	12/11/13	07-2013		GS13001528		131203XB015	12/26/13	242			DEPT OF GENERAL SERVICES	479.21
34658	11/13/13				1301398	13122304092	12/23/13	231			STATE CONTROLLER	400.00
*TOTAL AGENCY OBJECT 02 ADMIN OVERHEAD-OTHR STATE AGE												879.21
09 00 00 00 00	0900	ATHLETIC COMMISSION			3 13 252 00	CELL PHONES, PDA, PAGER						
287248075734	11/09/13				1301357	13121704069	12/18/13	231			AT&T MOBILITY	57.95
*TOTAL AGENCY OBJECT 00 CELL PHONES, PDA, PAGER												57.95
09 00 00 00 00	0900	ATHLETIC COMMISSION			3 13 257 01	TELEPHONE EXCHANGE						
9162632195027	11/10/13				1301357	13121704069	12/18/13	231			AT&T	11.95
*TOTAL AGENCY OBJECT 01 TELEPHONE EXCHANGE												11.95
09 00 00 00 00	0900	ATHLETIC COMMISSION			3 17 292 00	PER DIEM-I/S						
	12/31/13				1300370	14010304131	01/03/14	231			AGENCY CHECKING ACCT NBR: 172	23.00
	12/31/13				1300370	14010304131	01/03/14	231			AGENCY CHECKING ACCT NBR: 172	23.00
	12/31/13				1300370	14010304131	01/03/14	231			AGENCY CHECKING ACCT NBR: 172	52.00
	12/31/13				1301288	14010304121	01/03/14	231			AGENCY CHECKING ACCT NBR: 172	23.00
	12/31/13				1301288	14010304121	01/03/14	231			AGENCY CHECKING ACCT NBR: 172	60.00
	12/31/13				1301288	14010304121	01/03/14	231			AGENCY CHECKING ACCT NBR: 172	135.00
	12/31/13				1301288	14010304121	01/03/14	231			AGENCY CHECKING ACCT NBR: 172	46.00
	12/31/13				1301288	14010304121	01/03/14	231			AGENCY CHECKING ACCT NBR: 172	569.19

CSTARH10 1110 (DEST: A1 CAL2) PM,C,6,5,4,0,  
 FISCAL MONTH: 06 DECEMBER 6(INDEX) 5(PCAA) 4(AGYOBJ) 0(NOFUND) FUND(ALL) GL(ALL)  
 DEPT OF CONSUMER AFFAIRS - REGULATORY BOARDS  
 HISTORY FILE EXPENDITURE RECORDS SUPPORTING THE Q16 REPORT  
 AS OF 12/31/13

\*\*\*\*\* RUN:01/13/14 T1 18.33

\*\*\*\*\* PAGE 48

FFY: 13  
 PCA: 09-10-000-000-09326 STATE ATHLETIC COMMISSION  
 \*\*\*\*\*  
 SEC SS U SU SSU INDEX DESCRIPTION C OB OD AO DESCRIPTION

INVOICE	DOC DATE	REF	DOC SX	CUR	DOC SX	CLAIM NO	BATCH	HDR	PR DATE	TC	R	VENDOR NAME	CUR MONTH EXP
	12/31/13					1301288	14010304121		01/03/14	231		AGENCY CHECKING ACCT NBR: 172	9.39
	12/31/13					1301288	14010304121		01/03/14	231		AGENCY CHECKING ACCT NBR: 172	62.00
	12/31/13					1301288	14010304121		01/03/14	231		AGENCY CHECKING ACCT NBR: 172	36.00
	12/31/13					1301288	14010304121		01/03/14	231		AGENCY CHECKING ACCT NBR: 172	18.00
	12/31/13					1301288	14010304121		01/03/14	231		AGENCY CHECKING ACCT NBR: 172	90.00
	12/31/13					1301288	14010304121		01/03/14	231		AGENCY CHECKING ACCT NBR: 172	36.00
	12/31/13					1301288	14010304121		01/03/14	231		AGENCY CHECKING ACCT NBR: 172	30.50
	12/31/13					1301288	14010304121		01/03/14	231		AGENCY CHECKING ACCT NBR: 172	23.00
	12/31/13					1301288	14010304121		01/03/14	231		AGENCY CHECKING ACCT NBR: 172	18.00
	12/31/13					1301288	14010304121		01/03/14	231		AGENCY CHECKING ACCT NBR: 172	92.00
	12/31/13					1301368	14010604133		01/06/14	231		AGENCY CHECKING ACCT NBR: 172	16.00
	12/31/13					1301368	14010604133		01/06/14	231		AGENCY CHECKING ACCT NBR: 172	38.00
	12/31/13					1301368	14010604133		01/06/14	231		AGENCY CHECKING ACCT NBR: 172	72.00
	12/31/13					1301368	14010604133		01/06/14	231		AGENCY CHECKING ACCT NBR: 172	18.00
	12/31/13					1301368	14010604133		01/06/14	231		AGENCY CHECKING ACCT NBR: 172	72.00
	12/31/13					1301368	14010604133		01/06/14	231		AGENCY CHECKING ACCT NBR: 172	54.00
	12/31/13					1301368	14010604133		01/06/14	231		AGENCY CHECKING ACCT NBR: 172	69.00
	12/31/13					1301368	14010604133		01/06/14	231		AGENCY CHECKING ACCT NBR: 172	141.79
	12/31/13					1301368	14010604133		01/06/14	231		AGENCY CHECKING ACCT NBR: 172	264.40

\*TOTAL AGENCY OBJECT 00 PER DIEM-I/S 2,091.27

09 00 00 00 00 0900 ATHLETIC COMMISSION 3 17 294 00 COMMERCIAL AIR-I/S  
 1301332 13121604054 12/16/13 231 AM EXPRESS 3782-940798-41006 640.90

\*TOTAL AGENCY OBJECT 00 COMMERCIAL AIR-I/S 640.90

09 00 00 00 00 0900 ATHLETIC COMMISSION 3 17 296 00 PRIVATE CAR-I/S

	12/31/13					1300370	14010304131		01/03/14	231		AGENCY CHECKING ACCT NBR: 172	114.69
	12/31/13					1300370	14010304131		01/03/14	231		AGENCY CHECKING ACCT NBR: 172	64.98
	12/31/13					1300370	14010304131		01/03/14	231		AGENCY CHECKING ACCT NBR: 172	119.40
	12/31/13					1300370	14010304131		01/03/14	231		AGENCY CHECKING ACCT NBR: 172	111.87
	12/31/13					1300370	14010304131		01/03/14	231		AGENCY CHECKING ACCT NBR: 172	177.42
	12/31/13					1301288	14010304121		01/03/14	231		AGENCY CHECKING ACCT NBR: 172	262.16
	12/31/13					1301288	14010304121		01/03/14	231		AGENCY CHECKING ACCT NBR: 172	111.70
	12/31/13					1301288	14010304121		01/03/14	231		AGENCY CHECKING ACCT NBR: 172	164.77
	12/31/13					1301288	14010304121		01/03/14	231		AGENCY CHECKING ACCT NBR: 172	266.12
	12/31/13					1301288	14010304121		01/03/14	231		AGENCY CHECKING ACCT NBR: 172	188.71
	12/31/13					1301288	14010304121		01/03/14	231		AGENCY CHECKING ACCT NBR: 172	342.40
	12/31/13					1301288	14010304121		01/03/14	231		AGENCY CHECKING ACCT NBR: 172	343.52
	12/31/13					1301288	14010304121		01/03/14	231		AGENCY CHECKING ACCT NBR: 172	245.93
	12/31/13					1301288	14010304121		01/03/14	231		AGENCY CHECKING ACCT NBR: 172	338.26
	12/31/13					1301288	14010304121		01/03/14	231		AGENCY CHECKING ACCT NBR: 172	124.97

FFY: 13  
 PCA: 09-10-000-000-09326 STATE ATHLETIC COMMISSION

\*\*\*\*\*  
 SEC SS U SU SSU INDEX DESCRIPTION C OB OD AO DESCRIPTION

INVOICE	DOC DATE	REF DOC	SX	CUR DOC	SX	CLAIM NO	BATCH	HDR	PR DATE	TC	R	VENDOR NAME	CUR MONTH EXP
	12/31/13					1301288	14010304121		01/03/14	231		AGENCY CHECKING ACCT NBR: 172	42.94
	12/31/13					1301288	14010304121		01/03/14	231		AGENCY CHECKING ACCT NBR: 172	111.87
	12/31/13					1301288	14010304121		01/03/14	231		AGENCY CHECKING ACCT NBR: 172	180.80
	12/31/13					1301288	14010304121		01/03/14	231		AGENCY CHECKING ACCT NBR: 172	306.63
	12/31/13					1301288	14010304121		01/03/14	231		AGENCY CHECKING ACCT NBR: 172	269.38
	12/31/13					1301288	14010304121		01/03/14	231		AGENCY CHECKING ACCT NBR: 172	203.46
	12/31/13					1301288	14010304121		01/03/14	231		AGENCY CHECKING ACCT NBR: 172	475.53
	12/31/13					1301288	14010304121		01/03/14	231		AGENCY CHECKING ACCT NBR: 172	209.05
	12/31/13					1301288	14010304121		01/03/14	231		AGENCY CHECKING ACCT NBR: 172	37.29
	12/31/13					1301288	14010304121		01/03/14	231		AGENCY CHECKING ACCT NBR: 172	164.98
	12/31/13					1301288	14010304121		01/03/14	231		AGENCY CHECKING ACCT NBR: 172	425.91
	12/31/13					1301288	14010304121		01/03/14	231		AGENCY CHECKING ACCT NBR: 172	292.68
	12/31/13					1301288	14010304121		01/03/14	231		AGENCY CHECKING ACCT NBR: 172	117.52
	12/31/13					1301288	14010304121		01/03/14	231		AGENCY CHECKING ACCT NBR: 172	73.45
	12/31/13					1301368	14010604133		01/06/14	231		AGENCY CHECKING ACCT NBR: 172	42.94
	12/31/13					1301368	14010604133		01/06/14	231		AGENCY CHECKING ACCT NBR: 172	71.19
	12/31/13					1301368	14010604133		01/06/14	231		AGENCY CHECKING ACCT NBR: 172	290.98
	12/31/13					1301368	14010604133		01/06/14	231		AGENCY CHECKING ACCT NBR: 172	174.02
	12/31/13					1301368	14010604133		01/06/14	231		AGENCY CHECKING ACCT NBR: 172	491.55
	12/31/13					1301368	14010604133		01/06/14	231		AGENCY CHECKING ACCT NBR: 172	350.87
	12/31/13					1301368	14010604133		01/06/14	231		AGENCY CHECKING ACCT NBR: 172	446.92
	12/31/13					1301368	14010604133		01/06/14	231		AGENCY CHECKING ACCT NBR: 172	177.42
	12/31/13					1301368	14010604133		01/06/14	231		AGENCY CHECKING ACCT NBR: 172	235.61
	12/31/13					1301368	14010604133		01/06/14	231		AGENCY CHECKING ACCT NBR: 172	432.20
	12/31/13					1301368	14010604133		01/06/14	231		AGENCY CHECKING ACCT NBR: 172	397.90
	12/31/13					1301368	14010604133		01/06/14	231		AGENCY CHECKING ACCT NBR: 172	207.84
	12/31/13					1301368	14010604133		01/06/14	231		AGENCY CHECKING ACCT NBR: 172	41.82
	12/31/13					1301368	14010604133		01/06/14	231		AGENCY CHECKING ACCT NBR: 172	697.41

\*TOTAL AGENCY OBJECT 00 PRIVATE CAR-I/S 9,947.06

09 00 00 00 00 0900 ATHLETIC COMMISSION	3 17 297 00 RENTAL CAR-I/S												
	1301332	13121604054	12/16/13	231								AM EXPRESS 3782-940798-41006	166.46
	12/31/13	1301288	14010304121	01/03/14	231							AGENCY CHECKING ACCT NBR: 172	110.19
	12/31/13	1301288	14010304121	01/03/14	231							AGENCY CHECKING ACCT NBR: 172	152.61
	12/31/13	1301368	14010604133	01/06/14	231							AGENCY CHECKING ACCT NBR: 172	10.00

\*TOTAL AGENCY OBJECT 00 RENTAL CAR-I/S 439.26

09 00 00 00 00 0900 ATHLETIC COMMISSION	3 17 301 00 TAXI & SHUTTLE SERV-IS												
	12/31/13	1301368	14010604133	01/06/14	231							AGENCY CHECKING ACCT NBR: 172	11.00

\*TOTAL AGENCY OBJECT 00 TAXI & SHUTTLE SERV-IS 11.00

CSTARH10 1110 (DEST: A1 CAL2) PM,C,6,5,4,0,  
 FISCAL MONTH: 06 DECEMBER 6(INDEX) 5(PCA ) 4(AGYOBJ) 0(NOFUND) FUND(ALL ) GL(ALL )  
 DEPT OF CONSUMER AFFAIRS - REGULATORY BOARDS  
 HISTORY FILE EXPENDITURE RECORDS SUPPORTING THE Q16 REPORT  
 AS OF 12/31/13

\*\*\*\*\* RUN:01/13/14 TI. 18.33

\*\*\*\*\* PAGE 50

FFY: 13  
 PCA: 09-10-000-000-09326 STATE ATHLETIC COMMISSION  
 \*\*\*\*\*  
 SEC SS U SU SSU INDEX DESCRIPTION C OB OD AO DESCRIPTION

INVOICE	DOC DATE	REF DOC SX	CUR DOC SX	CLAIM NO	BATCH	HDR PR DATE	TC R	VENDOR NAME	CUR MONTH EXP
09 00 00 00 00 2367-007	0900 12/01/13	ATHLETIC COMMISSION 2367-007A0		3 23 343 00	1301290	13121004042 12/10/13 232		RENT-BLDG/GRND(NON STATE) WESTCORE DELTA LLC	5,242.60
*TOTAL AGENCY OBJECT 00 RENT-BLDG/GRND(NON STATE)									5,242.60
09 00 00 00 00 2742443	0900 12/11/13	ATHLETIC COMMISSION 11-2013 GS13001528		3 23 347 00		FACILITY PLNG-DGS 131203XE015 12/26/13 242		DEPT OF GENERAL SERVICES	103.28
*TOTAL AGENCY OBJECT 00 FACILITY PLNG-DGS									103.28
09 00 00 00 00 008905	0900 12/20/13	ATHLETIC COMMISSION JUS0000784		3 25 396 00		ATTORNEY GENL-INTERDEPT 13123107054 01/02/14 242		DEPT OF JUSTICE	4,582.50
*TOTAL AGENCY OBJECT 00 ATTORNEY GENL-INTERDEPT									4,582.50
09 00 00 00 00	0900	ATHLETIC COMMISSION		3 29 436 00		SUPPLIES-IT (PAPER, TONER, ETC			
	12/31/13			1301288	14010304121	01/03/14 231		AGENCY CHECKING ACCT NBR: 172	84.22
	12/31/13			1301288	14010304121	01/03/14 231		AGENCY CHECKING ACCT NBR: 172	90.69
	12/31/13			1301288	14010304121	01/03/14 231		AGENCY CHECKING ACCT NBR: 172	58.70
	12/31/13			1301368	14010604133	01/06/14 231		AGENCY CHECKING ACCT NBR: 172	25.23
*TOTAL AGENCY OBJECT 00 SUPPLIES-IT (PAPER, TONER, ETC									258.84
*TOTAL INDEX 0900 ATHLETIC COMMISSION									75,798.08
*TOTAL PCA 09326 STATE ATHLETIC COMMISSION									75,798.08

CSTARH10 1110 (DEST: A1 CAL2) PM,C,6,5,4,0,  
 FISCAL MONTH: 06 DECEMBER

6(INDEX) 5(PCA ) 4(AGYOBJ) 0(NOFUND) FUND(ALL ) GL(ALL )  
 DEPT OF CONSUMER AFFAIRS - REGULATORY BOARDS  
 HISTORY FILE EXPENDITURE RECORDS SUPPORTING THE Q16 REPORT  
 AS OF 12/31/13

\*\*\*\*\* RUN:01/13/14 TI 18.33

\*\*\*\*\* PAGE 51  
 FFY: 13

PCA: 09-20-000-000-09492 STATE ATHLETIC COMM - BOXERS NEURO ACCT

\*\*\*\*\*  
 SEC SS U SU SSU INDEX DESCRIPTION C OB OD AO DESCRIPTION

INVOICE	DOC DATE	REF	DOC SX	CUR	DOC SX	CLAIM NO	BATCH	HDR	PR	DATE	TC	R	VENDOR NAME	CUR MONTH EXP
09 00 00 00 00	0900		ATHLETIC COMMISSION			1 01 003 00				CIVIL SERVICE-PERM				
LABOR DISTRIB			CL01042200			140102LG								246.80
*TOTAL AGENCY OBJECT 00 CIVIL SERVICE-PERM														246.80
09 00 00 00 00	0900		ATHLETIC COMMISSION			1 03 103 00				OASDI				
LABOR DISTRIB			CL01042200			140102LG								15.30
*TOTAL AGENCY OBJECT 00 OASDI														15.30
09 00 00 00 00	0900		ATHLETIC COMMISSION			1 03 125 15				SCIF ALLOCATION COST				
			SCIF2013DJ			14011008031				01/10/14 242				7.00
*TOTAL AGENCY OBJECT 15 SCIF ALLOCATION COST														7.00
09 00 00 00 00	0900		ATHLETIC COMMISSION			1 03 137 00				MEDICARE TAXATION				
LABOR DISTRIB			CL01042200			140102LG								3.58
*TOTAL AGENCY OBJECT 00 MEDICARE TAXATION														3.58
*TOTAL INDEX 0900 ATHLETIC COMMISSION														272.68
*TOTAL PCA 09492 STATE ATHLETIC COMM - BOXERS NEURO ACCT														272.68



CSTARH10 1110 (DEST: A1 CAL2) PM,C,6,5,4,0,  
 FISCAL MONTH: 06 DECEMBER 6(INDEX) 5(PCA ) 4(AGYOBJ) 0(NOFUND) FUND(ALL ) GL(ALL )  
 DEPT OF CONSUMER AFFAIRS - REGULATORY BOARDS  
 HISTORY FILE EXPENDITURE RECORDS SUPPORTING THE Q16 REPORT  
 AS OF 12/31/13

\*\*\*\*\* RUN:01/13/14 T1 18.33

\*\*\*\*\* PAGE 52

FFY: 13  
 PCA: 09-40-000-000-09250 BOXERS PENSION FUND 9250  
 \*\*\*\*\*  
 SEC SS U SU SSU INDEX DESCRIPTION C OB OD AO DESCRIPTION

INVOICE	DOC DATE	REF DOC	SX	CUR DOC	SX	CLAIM NO	BATCH	HDR PR	DATE	TC	R	VENDOR NAME	CUR MONTH EXP
09 00 00 00 00	0900		ATHLETIC COMMISSION			1 03 125 15	14011008031	01/10/14	242				4.00
			SCIF2013DJ										4.00

\*TOTAL AGENCY OBJECT 15 SCIF ALLOCATION COST 4.00

\*TOTAL INDEX 0900 ATHLETIC COMMISSION 4.00

\*TOTAL PCA 09250 BOXERS PENSION FUND 9250 4.00

CSTARH10 (DEST: A1 CAL2) PM,C,6,5,4,0,  
 FISCAL MONTH: 06 DECEMBER 6(INDEX) 5(PCA ) 4(AGYOBJ) 0(NOFUND) FUND(ALL ) GL(ALL )  
 DEPT OF CONSUMER AFFAIRS - REGULATORY BOARDS  
 HISTORY FILE EXPENDITURE RECORDS SUPPORTING THE Q16 REPORT  
 AS OF 12/31/13

\*\*\*\*\* RUN:01/13/14 T1 18.33

\*\*\*\*\* PAGE 53

FFY: 13  
 PCA: 09-45-000-000-BOXPN BOXERS PENSION CONTINUOUSLY APPROPRIATED

\*\*\*\*\*  
 SEC SS U SU SSU INDEX DESCRIPTION C OB OD AO DESCRIPTION

INVOICE	DOC DATE	REF	DOC SX	CUR	DOC SX	CLAIM NO	BATCH	HDR	PR	DATE	TC	R	VENDOR NAME	CUR MONTH EXP
09 00 00 00 00	BOXR	BOXER PENSION CONTINUOUSLY APPR	4	49	623	00	RETIREMT DISBURSMNTS							
FRM945	12/20/13	CS1301399	945 TAXES	1301395	13122004091	12/20/13	240	US DEPARTMENT OF THE TREASURY						1,210.70
PENSION DIST	12/20/13		13013940	1301394	13122004090	12/20/13	240	OLIAN C ALEXANDER						10,896.30

\*TOTAL AGENCY OBJECT 00 RETIREMT DISBURSMNTS 12,107.00

\*TOTAL INDEX BOXR BOXER PENSION CONTINUOUSLY APPR 12,107.00

\*TOTAL PCA BOXPN BOXERS PENSION CONTINUOUSLY APPROPRIATED 12,107.00

CSTARQ24 10 (DEST: A1 CAL2) PM,C,6,5,2,0, ,6212,  
 FISCAL MONTH: 06 DECEMBER 6(INDEX) 5(PCAS) 2(AGYSRC) 0(NOFUND) FUND(ALL) GL(6212)  
 DEPT OF CONSUMER AFFAIRS - REGULATORY BOARDS  
 RECEIPTS BY ORGANIZATION AND SOURCE  
 AS OF 12/31/13

\*\*\*\*\* RUN:01/13/14 T1 18.33

\*\*\*\*\* PAGE 10

ENY: 13 FFY: 13  
 SECTION: 09 ATHLETIC COMMISSION  
 SUB-SECTION: 00  
 UNIT: 00  
 SUB-UNIT: 00  
 SUB-SUB-UNIT: 00  
 INDEX: 0900 ATHLETIC COMMISSION

\*\*\*\*\*

PROGRAM  
 PG EL CMP TSK PCA DESCRIPTION

REF	SOURCE	ASRC	DESCRIPTION	PLANNED RECEIPTS	ACTUAL CURRENT MONTH	RECEIPTS YEAR-TO-DATE	BALANCE
09 10	000 000	80326	ATHLETIC COMMISSION FD 0326				
980	125600	CA	BOXING - GATE TAXES	0.00	30,582.57	133,207.12	133,207.12-
980	125600	CB	WRESTLING - GATE TAXES	0.00	0.00	136,916.80	136,916.80-
980	125600	CC	KARATE - GATE TAXES	0.00	3,836.05	16,505.24	16,505.24-
980	125600	CD	RADIO AND TV - GATE TAXES	0.00	31,150.00	181,650.00	181,650.00-
980	125600	00	OTHER REGULATORY FEES	1,271,000.00	0.00	0.00	1,271,000.00
980	125600	13	COMMISSION FINES VARIABLE	0.00	1,439.11	113,208.64	113,208.64-
980	125600	19	MIXED MARTIAL ARTS FEES/TAXES-VAR	0.00	78,157.90	116,649.17	116,649.17-
*TOTAL SOURCE 125600				1,271,000.00	145,165.63	698,136.97	572,863.03
980	125700	CK	PRO CLUB-LICENSE FEE \$1000	0.00	4,000.00	15,000.00	15,000.00-
980	125700	CN	AMATEUR CLUB-LICENSE FEE \$250	0.00	0.00	250.00	250.00-
980	125700	CX	TIMEKEEPER - LIC FEE \$50	0.00	0.00	250.00	250.00-
980	125700	CY	BOXER - LICENSE FEE \$60	0.00	2,340.00	19,140.00	19,140.00-
980	125700	CZ	PROFESSIONAL JUDGE \$150	0.00	0.00	900.00	900.00-
980	125700	C3	MATCHMAKER LICENSE \$200	0.00	200.00	600.00	600.00-
980	125700	00	OTHER REGULATORY LICENSES AND PER	143,000.00	0.00	0.00	143,000.00
980	125700	3C	PROFESSIONAL LIC FEE-KICKBOXER -\$	0.00	600.00	3,300.00	3,300.00-
980	125700	3D	PROFESSIONAL LIC FEE-MARTIAL ARTS	0.00	1,560.00	10,980.00	10,980.00-
980	125700	3K	MANAGER LIC FEE-\$150	0.00	300.00	5,485.00	5,485.00-
980	125700	3L	PROFESSIONAL REFEREE LIC FEE-\$150	0.00	300.00	1,350.00	1,350.00-
980	125700	37	SECOND LIC FEE-\$50	0.00	11,350.00	58,400.63	58,400.63-
*TOTAL SOURCE 125700				143,000.00	20,650.00	115,655.63	27,344.37
980	125800	00	RENEWAL FEES	108,000.00	0.00	0.00	108,000.00
*TOTAL SOURCE 125800				108,000.00	0.00	0.00	108,000.00
980	150300	00	INCOME FROM SURPLUS MONEY INVESTM	1,000.00	0.00	288.19	711.81
*TOTAL SOURCE 150300				1,000.00	0.00	288.19	711.81

CSTARQ24 1210 (DEST: A1 CAL2) PM, C, 6, 5, 2, 0, 6212,  
 FISCAL MONTH: 06 DECEMBER 6 (INDEX) 5 (PCA ) 2 (AGYSRC) 0 (NOFUND) FUND (ALL ) GL (6212)  
 DEPT OF CONSUMER AFFAIRS - REGULATORY BOARDS  
 RECEIPTS BY ORGANIZATION AND SOURCE  
 AS OF 12/31/13

\*\*\*\*\* RUN:01/13/14 TI 18.33

\*\*\*\*\* PAGE 11

ENY: 13 FFY: 13  
 SECTION: 09 ATHLETIC COMMISSION  
 SUB-SECTION: 00  
 UNIT: 00  
 SUB-UNIT: 00  
 SUB-SUB-UNIT: 00  
 INDEX: 0900 ATHLETIC COMMISSION

PROGRAM  
 PG EL CMP TSK PCA DESCRIPTION

REF	SOURCE	ASRC	DESCRIPTION	PLANNED RECEIPTS	ACTUAL CURRENT MONTH	RECEIPTS YEAR-TO-DATE	BALANCE
980	161400	00	MISCELLANEOUS REVENUE	1,000.00	0.00	0.00	1,000.00
980	161400	91	DISHONORED CHECK FEE-VAR	0.00	0.00	50.00	50.00-
*TOTAL SOURCE 161400				1,000.00	0.00	50.00	950.00
09	20 000 000	84920	BOXERS NEURO EXAM ACCT				
980	125600	CG	BOXER'S NEUROLOGICAL EXAM - VAR	0.00	1,502.48	9,792.67	9,792.67-
980	125600	00	OTHER REGULATORY FEES	19,000.00	0.00	0.00	19,000.00
*TOTAL SOURCE 125600				19,000.00	1,502.48	9,792.67	9,207.33
980	150300	00	INCOME FROM SURPLUS MONEY INVESTM	0.00	0.00	53.90	53.90-
*TOTAL SOURCE 150300				0.00	0.00	53.90	53.90-
09	40 000 000	89250	BOXERS PENSION REVENUE 9250				
980	221600	00	CONT. TO FIDUCIARY F - EXTERNAL:	93,000.00	0.00	0.00	93,000.00
980	221600	01	BOXERS PENSION FUND 9250	0.00	9,256.40	243,296.64	243,296.64-
*TOTAL SOURCE 221600				93,000.00	9,256.40	243,296.64	150,296.64-
980	250300	00	INCOME FROM SURPLUS MONEY INVESTM	2,000.00	0.00	34.08	1,965.92
*TOTAL SOURCE 250300				2,000.00	0.00	34.08	1,965.92
*TOTAL PROG 09				1,638,000.00	176,574.51	1,067,308.08	570,691.92
*TOTAL REFERENCE 980				1,638,000.00	176,574.51	1,067,308.08	570,691.92
*TOTAL INDEX 0900				1,638,000.00	176,574.51	1,067,308.08	570,691.92
*TOTAL SEC 09				1,638,000.00	176,574.51	1,067,308.08	570,691.92

Department of Consumer Affairs  
**California State Athletic Commission**

10-Mar-14

**CURRENT**

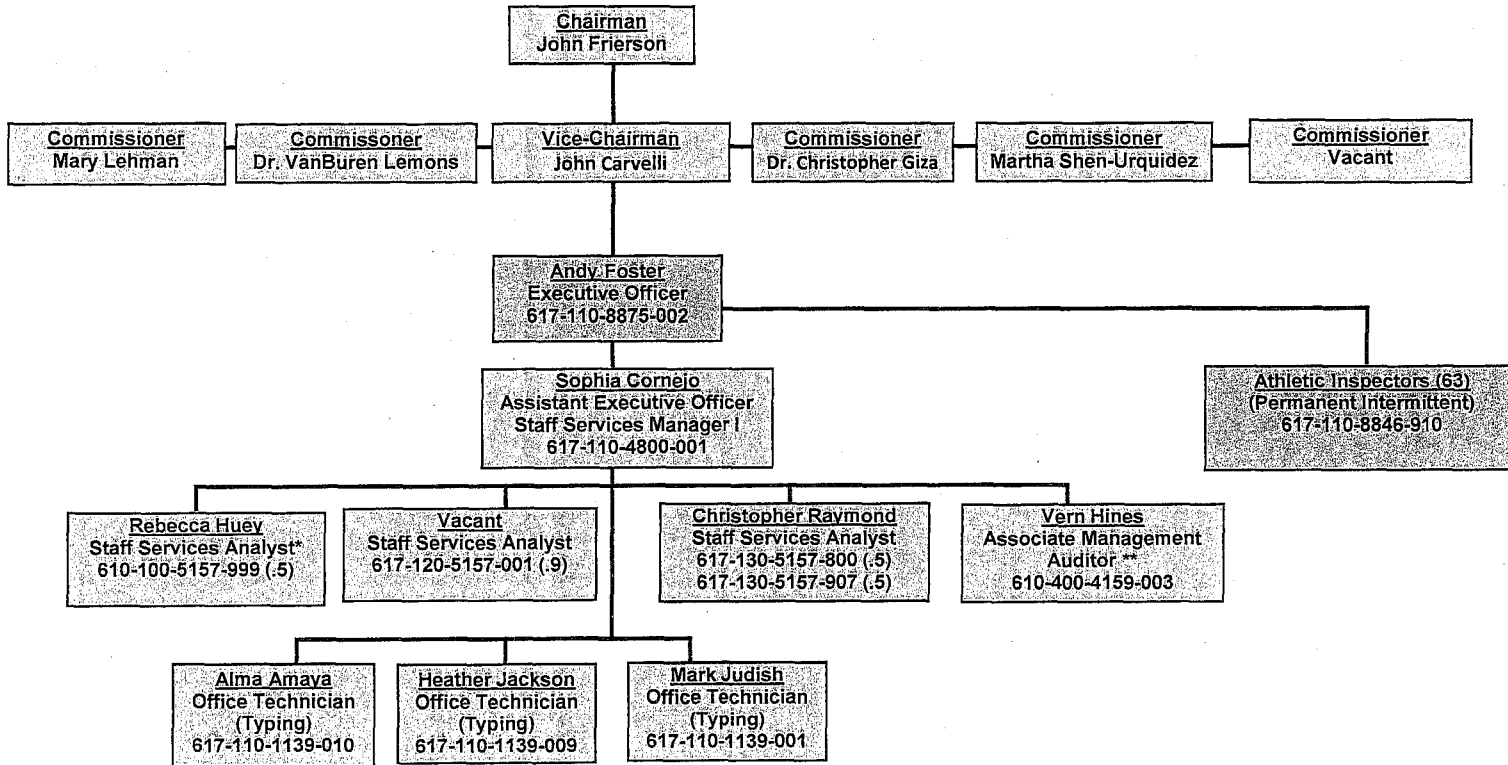

Assistant Executive Officer \_\_\_\_\_ Date

Personnel Analyst \_\_\_\_\_ Date

\*Position on loan from Director's Office

\*\* Position on loan from Internal Audits



## ARTICLE 12. PENSION PLAN

### § 400. Professional Boxer's Pension Plan.

The Commission hereby restates the Professional Boxer's Pension Plan("Plan") previously established by the Commission. The Commission may, in its discretion, contract with a private or public entity for the administration of such plan.

### § 401. Definitions.

(a) Account. "Account" means either the Participating Boxer's Regular Account or Refund Account.

(1) Regular Account. "Regular Account" means the account maintained by the Commission on the records of the Plan for each Participating Boxer representing allocations of contributions and forfeitures, adjusted for withdrawals, income, expenses and realized and unrealized gains and losses attributable thereto.

Each boxer's Regular Account shall be created as of the effective date of this restated Plan on May 1, 1996. An amount equal to the actuarial equivalent, or the present value of accrued benefit ("PVAB") of a Participating Boxer's benefit under the Boxer's Retirement Plan as of April 30, 1996 shall be allocated to the boxer's Regular Account on that date. This amount in the Boxer's Regular Account shall be referred to as the Participating Boxer's "grandfathered PVAB balance."

(2) Refund Account. "Refund Account" means an account maintained by the Commission on the records of the Plan for each Boxer who has incurred a Break In Service and who has made contributions to the Plan under the terms of this Article. Such account shall be created as a sub-account within the Pension Fund and shall exist until January 1, 2002, in accordance with the vesting provisions of this Plan.

(b) Accrued Benefit. "Accrued Benefit" means the aggregate amount in all of a Participating Boxer's accounts and shall include the actuarial equivalent of any participating benefit under the Plan as of April 30, 1996.

(c) Actuarial Equivalent. "Actuarial Equivalent" means the equivalent in value of the Accrued Benefit expected to be received based upon actuarial assumptions adopted from time to time by an enrolled actuary appointed by the Commission.

(d) Beneficiary. "Beneficiary" means all persons entitled under the provisions of this Plan to receive benefits after the death of a Participating Boxer.

(e) Boxer. "Boxer" means a licensed professional boxer.

(f) Boxers' Pension Account. "Boxers' Pension Account" means the fund held by the Commission in the Boxers' Pension Account established pursuant to Section 18882 of the Business and Professions Code for the exclusive purpose of paying benefits under this Plan.

(g) Break In Service. "Break In Service" occurs when a Participating Boxer fails to fight at least ten (10) scheduled rounds in California during any thirty-six (36) consecutive calendar months, after July 1, 1981, and prior to age 55. A Participating Boxer who suffers a Break In Service forfeits all credit earned for rounds fought up to that date unless such Participating Boxer is a Covered Boxer at the end of the plan year in which the Break In Service occurs. For purposes of this Article, a Boxer's service in the armed forces of the United States in a time of war or national emergency shall not be counted in determining when a Break In Service occurs.

(h) Covered Boxer. "Covered Boxer" means a Participating Boxer who has satisfied the vesting requirements of section 405(a).

(i) Forfeiture. "Forfeiture" means the reallocation within the Plan of that portion of a Participating Boxer's Regular Account that is not Vested prior to the date on which the Boxer incurs a Break In Service.

(j) Forfeiture Reserve. "Forfeiture Reserve" means the reserve set aside from each year's total forfeitures due to the Potential Claimant not claiming his or her Accrued Benefit before his or her 53rd birthday as adjusted to reflect the recommendation of a pension fund audit conducted at least once every two calendar years.

(k) Participating Boxer. "Participating Boxer" means a ~~licensed professional~~ Boxer who participates in a contest after July 1, 1981, and who is or may become eligible to receive a benefit under the Plan, or whose Beneficiary may be eligible to receive any such benefit, and who has not incurred a Break In Service. A Boxer who has incurred a Break In Service shall nonetheless be deemed a "Participating Boxer" for any year after that Break In Service in which the Boxer participates in a contest.

(l) Plan Year. "Plan Year" means the calendar year. The first Plan Year for this restated Plan shall be the period between May 1 and December 31, 1996.

(m) Suspense Account. "Suspense Account" means the account provided for in the funding and allocation provisions of this Plan.

(n) Vested. "Vested" means that the Participating Boxer or the Participating Boxer's Beneficiary has an unconditional, non-forfeitable right in the Participating Boxer's Accrued Benefit.

(o) Forfeited Vested Account. "Forfeited Vested Account" means an Accrued Benefit that has been forfeited by a Covered Boxer as a result of the Covered Boxer's failure to file a claim with the Commission for the Accrued Benefit prior to his or her 53rd birthday.

(p) Golden Boxer. "Golden Boxer" means a Covered Boxer between the age of 50 and 53 who has yet to file a claim with the Commission for his or her Accrued Benefit.

(q) Timely Claimant. "Timely Claimant" means a Covered Boxer between the age of 50 and 53 who has filed a claim with the Commission for his or her Accrued Benefit.

(r) Late Claimant. "Late Claimant" means a Covered Boxer over the age of 53 who makes a claim with the Commission for his or her Accrued Benefit.

(s) Potential Claimant. "Potential Claimant" means a Covered Boxer over the age of 53 who has not made a claim with the Commission for his or her Accrued Benefit.

#### **§ 402. Eligibility For Participation**

Any ~~professional~~ Boxer who fights in a Commission-approved contest shall be required to have contributions made to the Plan and shall participate in allocations of contributions and forfeitures in the Plan beginning with the first fight in which such requirements are met. The Boxer shall sign a waiver of privacy rights to the extent necessary to enable the Commission to locate the Boxer in order to assure the Boxer's receipt of benefits under the Plan. Any Boxer who was participating in the Plan prior to May 1, 1996 shall continue to participate in the Plan and share in allocations to the Boxer's Regular Accounts under the terms of this article.

(a) Effect of Break In Service On Current Participation.



Any Boxer who incurs a Break In Service prior to becoming a Covered Boxer shall cease to be a Participating Boxer in the Plan. If the Participating Boxer is a Covered Boxer pursuant to this Plan at the time he or she incurs a break in service, then such Participating Boxer's Regular Accounts shall be placed on inactive status, and the Participating Boxer shall not continue to share in the allocation of contributions but shall continue to receive allocations of the Plan's forfeitures and investment results.

(b) Determination of Eligibility.

The Commission shall determine the eligibility of each Boxer for participation in the Plan based upon information gathered for the Commission by the Commission staff. Each such determination shall be conclusive and binding on all persons. Any misrepresentation by a Boxer, manager, promoter, or Beneficiary shall be grounds for the denial, suspension or discontinuance of benefits, in whole or in part, or for the cancellation or recovery of benefit payments made in reliance thereon by the Commission. Each Participating Boxer shall participate in the Plan until such time as the Boxer incurs a Break In Service or begins receiving all or a portion of his Accrued Benefit from the Plan.

**§ 403. Funding And Contributions.**

(a) Contributions.

Contributions shall be assessed as follows:

The promoter shall contribute 88 cents (\$.88) on every ticket, excluding a working complimentary ticket as described in Section 264, up to a maximum contribution of \$4,600 per show.

(b) Formula for Allocation of Contributions.

(1) One half (1/2) of the contributions for the Plan year shall be allocated among the Regular Accounts of Participating Boxers who have not incurred a Break In Service as of the last day of the Plan year in the proportion that each such Boxer's scheduled rounds fought for the Plan year bears to the total scheduled rounds fought in the Plan year; and

(2) One half (1/2) of the contributions for the Plan year shall be allocated among the Regular Accounts of Participating Boxers who have not incurred a Break In Service as of the last day of the Plan year in the proportion that each such Boxer's total purses for the Plan year bears to the total purses paid for all fights fought by Participating Boxers in the Plan year.

(c) Formula for Allocation of Forfeitures.

Contributions shall be allocated to each Participating Boxer's Regular Account on the last day of the Plan year in the following proportions:

Forfeitures and Forfeited Vested Accounts, excluding the 20% of all Forfeited Vested Accounts reserved for any Late Claimants who, pursuant to 405(d), makes a claim for his or her Accrued Benefit, which become available in a Plan year for allocation shall be allocated to each Participating Boxer's Regular Account on the last day of the Plan year in the following proportions:

(1) One half (1/2) of the forfeitures shall be allocated among all Regular Accounts as of the last day of the Plan year in the Plan year in the proportion that each such Regular Account bears to the total Regular Accounts in the Plan; and

(2) One half (1/2) of the forfeitures shall be added to the Boxer, promoter and manager contributions for the Plan year and shall be allocated among the Regular Accounts of

Participating Boxers who have fought in the current Plan year according to the formula set forth in subsection (b) above.

(d) Forfeiture Reserve Account Calculation and Allocation.

20% of all Forfeited Vested Accounts, as provided 405(d) below, shall be held in a separate account from which all reinstatement claims filed by Late Claimants shall be paid. The size of the Forfeiture Reserve account shall be reviewed and adjusted at the discretion of the Commission pursuant to 404(b). The amount distributed to each Late Claimant who makes a claim subsequent to his or her 53rd birthday shall receive the Accrued Benefit as of his or her 50th birthday, as provided in 406(a), unadjusted for any subsequent gains. If the total Boxers' Pension Account shall decline in total amount from that point, then the Accrued Benefit for the Late Claimant may be proportionally reduced in order to preserve the health of the Boxers' Pension Account.

(d)(e) Forfeiture and Reallocation of Unvested Amounts.

If any Participating Boxer incurs a Break In Service prior to becoming a Covered Boxer, then such Participating Boxer's Regular Account shall be held in a suspense account on the records of the Plan after incurring such Break In Service until such time as it shall be forfeited and reallocated.

Suspense account balances shall be forfeited and reallocated under the Formula set forth in subsection (c) above, as of the last day of the Plan year following the Plan year in which the Participating Boxer completes a Break In Service.

**§ 404. Valuation And Earning.**

(a) Valuation of the Pension Fund.

The assets of the Pension Fund shall be valued annually at fair market value on the last day of the Plan year. The Commission shall determine the net worth of the assets of the Pension Fund at their fair market value on the last day of the plan year.

(b) Audit of the Boxers' Pension Account.

The Boxers' Pension Account shall be subject to audit at least once every two calendar years to calculate:

- (1) The amount in the Boxers' Pension Account for distribution;
- (2) Boxers' Pension Account income over the previous five years and as projected for the next five years;
- (3) Existing obligations to those boxers: (i) who have vested; (ii) who are Timely Claimants; (iii) who are Golden Boxers; (iv) and projected boxers likely to vest for benefit status in the next five years.

(c) Re-Evaluating the Forfeiture Reserve Account

After each audit of the Boxers' Pension Account, the Commission may adjust:

- (1) The percentage of Forfeited Vested Accounts reserved in the §403(d) forfeiture reserve account, which is currently set at 20% of all Forfeited Vested Accounts; and

(2) The source of funding for the Forfeiture Reserve Account. If the Commission staff determines that Forfeited Vested Accounts fail or may fail to provide funding to the Forfeiture Reserve Account sufficient to pay projected Late Claimants in a given Plan year, the Commission may utilize all Forfeitures in a Plan year to fund the Forfeiture Reserve Account.

~~(b)~~(d) Order of Adjustment.

Subject to the provisions governing allocations of contributions and valuation, the Commission shall adjust the Regular Accounts as of the last day of the Plan year as follows, in the order stated:

- (1) First, the Regular Accounts shall reflect proportionately any adjustment of fair market value of assets in the manner provided in subsection (e) below;
- (2) Second, the Commission shall allocate proportionately any income or loss in the manner provided in subsection (e) below;
- (3) Third, the Commission shall deduct all fees and expenses for the administration of the Plan;
- (4) Fourth, the Commission shall allocate contributions in the manner provided in Section 403(b);
- (5) Fifth, the Commission shall allocate Forfeitures in the manner provided in Section 403(c).

~~(e)~~(e) Allocation Of Investment Results.

As of the last day of each plan year, the income or loss attributable to the assets of the pension fund, reduced by expenses incurred since the last day of the prior plan year, shall be allocated to the accounts of the Participating Boxers who had unpaid balances in their accounts as of such date in proportion to the balances in such accounts as of the last day of the prior plan year, after reducing such prior plan year balances by amounts withdrawn or distributed since the last day of the prior plan year, if any.

**§ 405. Vesting.**

(a) Vesting.

A Participating Boxer shall become Vested in the amount credited to the Participating Boxer's Regular Account when the Participating Boxer has:

- (1) Fought in at least ten (10) scheduled rounds per calendar year during each of four (4) calendar years without an intervening Break In Service; and
- (2) Has fought in at least seventy-five (75) scheduled rounds without a Break In Service.

(b) Scheduled Rounds for Vesting.

A Participating Boxer shall be credited for fighting in one (1) round for each scheduled round of professional boxing fought in California in a Commission-approved bout as part of a contest in which at least one (1) round was commenced after June 30, 1978; provided however, the Boxer must fight in at least twenty (20) scheduled rounds in the thirty-six (36) calendar month period following July 1, 1981, in order to receive any credit for scheduled rounds fought beginning after June 30, 1978 but prior to July 1, 1981.

(c) Refund of Unvested Pre-1996 Boxer Contributions.

A separate refund account shall be created on the records of the Plan as of May 1, 1996, which shall contain all unvested Boxer contributions made prior to May 1, 1996, for all Boxers who have incurred a Break In Service as of April 30, 1996 under the terms of the Plan as it existed prior to such date. The Commission will continue to invest and safeguard those assets within the investment vehicle in which it is investing the Participating Boxers and Covered Boxers accounts.

On or after May 1, 1996 a Participating Boxer who has not vested but who has contributed a portion of his or her purse (under the provisions of this Plan in this article in effect prior to May 1, 1996), and who has incurred a Break In Service may request a refund from the Commission of the pre-1996 amounts contributed by him or her, plus 6% interest up to May 1, 1996 and plus his or her share of applicable earnings allocated to his or her account since that date. No Boxer who has vested and become a Covered Boxer is eligible for such a refund. All amounts not claimed by these boxers before January 1, 2000, shall constitute forfeitures and shall be allocated in accordance with Section 403(c), in three (3) equal installments for the plan years ending December 31, 1999, December 31, 2000, and December 31, 2001.

(d) ~~Lost Beneficiary~~ Forfeited Vested Account.

If, according to the records of the Commission, a Participating Boxer has reached age 50 and the Participating Boxer or his or her Beneficiary has not made a claim for benefits, the Participating Boxer's Accrued Benefit shall be held until the last day of the third plan year after the Participating Boxer reached age 50, at which time it shall be reallocated pursuant to Section 403(c) and 403(d); provided, however, that if a claim is later made by the Participating Boxer or Beneficiary for the Forfeited Vested Account, the Commission shall reinstate the amount of the vested account balance that had been forfeited, unadjusted by any gains or losses attributable to such amount. Such reinstatement shall be made from the ~~contributions for such year of reinstatement, prior to the allocation of contributions to accounts for the year of reinstatement~~ the Forfeiture Reserve Account pursuant to 403(d).

(e) Vesting of Pre-1996 Regular Account Balance.

Each Participating Boxer who is not a Covered Boxer as of May 1, 1996 shall continue to accrue credit towards vesting in his or her regular account balance under the terms of this Plan. In the event a Participating Boxer with a Regular Account balance attributable to pre-1996 contributions incurs a Break In Service before becoming a Covered Boxer, the portion of such Boxer's Regular Account balance attributable to amounts other than Boxer contributions, if any, shall be placed in the suspense account and shall be reallocated with other forfeitures under the terms of this restated Plan.

**§ 406. Determination Of Benefits.**

(a) Measure of Benefits.

The benefit distributable to a Covered Boxer upon retirement or to the Covered Boxer's Beneficiary in the event of the Covered Boxer's death, shall be the value of the Participating Boxer's Accrued Benefit as of the last day of the plan year coinciding with or next following the date of death or attainment of age 50.

(b) Nonliability.

The Commission does not guarantee the pension fund, the Participating Boxers or their Beneficiaries against loss of or depreciation in value of any right or benefit that any of them may acquire under the terms of this Plan. All of the benefits payable hereunder shall be paid or provided for solely from the pension fund.

(c) Methods of Payment.

The Commission, with respect to any benefit, is authorized:

- (1) To pay benefits directly from the pension fund in a lump sum or installments;
- (2) To invest the amount of the Accrued Benefit in an installment contract or annuity for the benefit of the Covered Boxer or the Participating Boxer's Beneficiary by conversion of existing contracts or otherwise. Such installment contract, endorsed as nontransferable, may be distributed to the Covered Boxer or the Covered Boxer's Beneficiary;
- (3) To distribute to the Covered Boxer the contracts on the Covered Boxer's life; in such event, if the vested interest of the Covered Boxer is less than the value of contracts to be distributed, then the Commission may reduce their net value to the amount of the vested interest by making a policy loan or allowing the Participating Boxer to purchase the excess contract value; or
- (4) Any combination of the preceding methods.

(d) Payment of Benefits.

(1) When a Covered Boxer either reaches age 50 or dies, the Commission shall determine the Boxer's Accrued Benefit on the last day of the plan year (or a valuation date as of the date the Participating Boxer became entitled to benefits hereunder, if the Commission orders a special valuation to be made or if the accounts are segregated individual accounts). The Covered Boxer shall be provided with a nontransferable, fixed or variable installment contract of such type and from such insurer as the trustee shall select, payable over a period of years not to exceed the greater of thirty (30) years, the Covered Boxer's life expectancy or the joint expectancy of the Covered Boxer and the Covered Boxer's designated Beneficiary. The payments shall be substantially equal in amount and shall occur at least annually.

(2) A Covered Boxer may, for good cause shown, petition the Commission in writing to receive one of the following alternative methods of payment:

(a) Lump Sum

A single lump sum distribution of the Covered Boxer's Accrued Benefit in cash or in-kind.

(b) Installments.

Cash payments in quarterly installments of substantially equal designated amounts or of a designated percentage of the value of the Covered Boxer's Accrued Benefit payable over a five year term, which shall not exceed the Covered Boxer's remaining life expectancy or over the joint life expectancy of the Covered Boxer and the Covered Boxer's designated Beneficiary.

(3) For purposes of subsection (d), "good cause" means the Covered Boxer's terminal illness or disability retirement, or the situation where it is objectively imprudent to purchase an annuity contract.

(e) Commencement Of Payment Of Benefits.

Distribution of the funds due to a Covered Boxer shall be made to such Covered Boxer as soon as is administratively feasible after the last day of the plan year in which the Covered Boxer reaches age 50 or dies or meets other applicable early retirement distribution criteria and without unreasonable delay unless due to causes beyond the control of the Commission, its trustee or other appointed fiduciary.

(f) Vocational Early Retirement Benefit.

A Covered Boxer may ask the Commission to convert all or a portion of the Covered Boxer's accrued benefit to a vocational education benefit. This request shall be made by the Covered Boxer on or after the Covered Boxer has reached the age of 36 and has retired from boxing, as evidenced by unconditional surrender or cancellation of the boxer's license. The Commission may, in its discretion, grant such petition in whole or in part.

If the Commission grants the petition, it may pay all or a portion of the Covered Boxer's accrued benefit for education or vocational training. The Commission shall make such payments directly to an institution approved by the Bureau for Private Postsecondary and Vocational Education, or its equivalent in another state or jurisdiction, on a periodic basis as billed by the institution and where the institution submits evidence satisfactory to the Commission that the boxer is maintaining satisfactory attendance at the institution.

(g) Amount of Death Benefits.

Upon the death of a Covered Boxer prior to age 50, the Covered Boxer's accounts shall become payable to the Covered Boxer's beneficiary.

(h) Designation Of Beneficiary.

Each Participating Boxer shall have the right to designate, on forms provided by the Commission, a beneficiary or beneficiaries to receive the Participating Boxer's death benefits, and shall have the right, at any time, to revoke such designation or to substitute another such beneficiary or beneficiaries without the consent of any beneficiary; provided, however, that a married Participating Boxer and spouse must both designate any non-spouse beneficiary or beneficiaries. The Commission shall file all beneficiary designations with the trustee and with the insurer insofar as they affect any insurance contracts on the Participating Boxer's life.

(i) Absence Of Valid Designation Of Beneficiaries.

If, upon the death of a Covered Boxer or beneficiary, there is no valid designation of beneficiary on file, the Commission shall designate the Covered Boxer's survivors and issue as the beneficiary, in order of priority according to the California Probate Code.

The determination of the Commission as to which persons, if any, qualify within the aforementioned categories shall be final and conclusive upon all persons. The Commission may seek a declaratory judgment of a court of local jurisdiction to determine the identity of beneficiaries and their respective shares at the expense of the beneficiary's accounts.

(j) Distributions To Incapacitated Covered Boxers.

If a Covered Boxer or beneficiary who is entitled to a payment under the Plan is deemed incapable of personally receiving the payment, the Commission or its trustee may make all benefit distributions to the persons or institutions which are providing for the care and maintenance of the Covered Boxer or beneficiary and continue to make distributions to them until a duly appointed legal representative of the Covered Boxer or beneficiary makes a claim for the payment. Payments made pursuant to the terms of this subsection shall constitute a distribution to the Covered Boxer or beneficiary entitled thereto, and shall immediately discharge the Commission, the Plan and the pension fund or any further liability therefor.

§ 407. Benefit Claims and Appeals.

(a) Request for Information.

Any Participating Boxer or beneficiary may request information from the Commission concerning rights or benefits under this article. The executive officer or his designee shall respond, in writing, not to exceed thirty (30) days, unless the failure to respond results from matters reasonably beyond the Administrator's control.

(b) Claim For Benefits.

The Commission shall inform a claimant in writing within 30 days after receiving a claim whether the claim is complete and includes all information and documents necessary to establish the claim. The Commission shall provide a written decision within 60 days after receipt of a complete claim. A written decision on each claim for benefits shall be provided to the person making the claim. If the claim is denied in any respect, the decision shall set forth the specific reasons for such denial, written in plain English, including:

(1) Specific references to pertinent Plan provisions on which the denial is based:

(2) An explanation of the Plan's review procedure for denied claims.

(c) Review of Denied Claim.

Within ninety (90) days after receipt of decision denying a claim for benefits, the Covered Boxer or beneficiary making the claim or his/her authorized representative may file a written request for review. The Commission shall notify the claimant that it has received the request for review and that the claimant may submit, within thirty (30) days from the date of the notification, a written statement and documents to give whatever facts or evidence the claimant feels bears upon the claim, review pertinent documents and records and submit issues and comments in writing. The Commission shall make a full review of the record, including the written and oral information submitted by the claimant. Within thirty (30) days of the claimant's deadline to provide information, the Commission shall render a decision and if the claim is again denied, the Commission shall set forth the specific reasons for such denial written in plain English. Such decision shall contain the same information required by the subsection (b), above.

(d) Time.

The filing of a claim or receipt of a notice of decision and any event starting a time period shall be deemed to commence with personal delivery signed for by the claimant or by affidavit of personal service, or the date of actual receipt for certified or registered mail (or date returned if delivery is refused or a claimant has moved without giving the Commission, or its agents a forwarding address).

**§ 408. Plan Administration.**

(a) Expenses.

The members of the Commission shall receive no compensation from the boxer's pension account for administering the pension plan, but the boxers' pension account shall reimburse the Commission for all necessary direct expenses incurred in carrying out its maintenance of the Plan. The Commission shall pay any necessary direct expenses, including reasonable pension consulting fees incurred by it in administering the Plan out of the Plan's funds. All direct administrative expenses, including actuarial certification fees, trust accounting fees, and Commission and expenses related to the investment of the boxer's Pension Account shall be directly assessable and shall be paid out of the boxer's pension accounts.

Expenses related to the restatement and implementation of this Article, including any extraordinary actuarial, design and consulting fees, costs of locating lost boxers' beneficiaries and costs of preparing summary plan descriptions in English and Spanish shall be reimbursed to the Commission from the Plan, but only out of and limited to the funds that the Commission's enrolled actuary certifies exceeds the cumulative grandfathered PVAB balances (actuarial equivalent of the Plan's benefit and refund obligations) as of April 30, 1996.

(b) Powers and Duties.

The primary responsibility of the Commission under this article is to administer the Plan for the exclusive benefit of the boxers and their beneficiaries, subject to the specific terms of this article. The Commission shall administer the Plan in accordance with its terms and shall have the power and discretion to construe the terms of this article and to determine all questions arising in connection with the administration, interpretation, and application of the Plan. Any such determination by the Commission shall be conclusive and binding upon all persons. The Commission shall have all powers necessary or appropriate to accomplish the duties under this Plan.

The Commission shall be charged with the duties of the general administration of the Plan, including, but not limited to, the following:

- (1) The discretion to determine questions relating to the eligibility of boxers to participate or remain a Participating Boxer or a Covered Boxer hereunder and to receive benefits under the Plan;
- (2) To compute, certify, and direct the amount and the kind of benefits to which any Covered Boxer shall be entitled hereunder;
- (3) To maintain all necessary records for the administration of the Plan;
- (4) To interpret the provisions of the Plan consistent with the law and these rules;
- (5) To determine the size and type of any contract to be purchased from any insurer, if any, and to designate the insurer from which such contract shall be purchased;
- (6) To prepare and distribute to Participating Boxers information concerning their rights and obligations, including a summary plan description stating the requirements and benefits of the Plan in English and Spanish, using commonly spoken language to the extent possible, which shall be sent to each manager and to each boxer at appropriate times by the Pension Plan Committee or the Commission staff, including at the time of initial licensure and renewal.
- (7) To place the funds in the pension plan in trust and to select a trustee to invest and administer the funds.

(c) Annual Pension Report.

The executive officer shall present an annual pension report draft to the Commission, which shall review it and issue a final annual pension report. The final annual pension report shall be a public document and shall include:

- (1) The financial condition of the pension fund, including present value, net income or losses by source over the previous twelve (12) months, gains or losses realized by sales of assets or disposition;



- (2) Number of currently Covered Boxers;
- (3) The number of Covered Boxers drawing benefits and the total amount expended by category of benefits (i.e., normal retirement, death, annuity conversion, or vocational early retirement);
- (4) The number of applicants denied requested benefits and the numbers and dispositions of requests for reconsideration and Commission appeals;
- (5) Itemized administrative or other deductions from the pension fund; and,
- (6) Other information that the Commission deems appropriate.

**§ 409. Transfer Or Assignment Of Benefits.**

Subject to the exceptions provided below and as otherwise specifically permitted by law, neither the assets or benefits under this Plan nor the pension fund shall be subject in any manner to anticipation, alienation, sale, transfer, assignment, pledge, encumbrance or charge. Any attempt to so anticipate, alienate, sell, transfer, assign, pledge, encumber or charge the same shall be void. Nor shall any such benefits in any manner be liable for or subject to the debts, contracts, liabilities or torts of the person entitled to such benefits.



## CALIFORNIA STATE ATHLETIC COMMISSION

Adopt Subdivision (c) of Section 280 of Article 6 of Division 2 of Title 4 of the California Code of Regulations to read as follows:

### ARTICLE 6. PHYSICAL EXAMINATIONS AND SAFETY

#### § 280. Examination Of Boxer Applicants.

(a) Any boxer applying for a license or renewal thereof shall be examined by a physician currently licensed by this state to establish both physical and mental fitness for competition. Such examination shall be taken at such time as directed by the commission. Any boxer licensed by the commission who participates in a boxing match or contest outside the State of California may be required, upon his return to California, to again take this examination before being allowed to box in California. The results of such contests shall be reported to the nearest commission office by the licensee within 72 hours of his return to California.

(b) An examination of an applicant or licensee may be accepted by the commission if it is performed by a physician authorized to perform such examinations by the state or nation in which the examination is conducted and if it is conducted in accordance with commission instructions, including the use of applicable forms prescribed by the commission.

(c) In accordance with section 18711 of the code, the commission shall collect from each promoter of professional matches licensed under the State Athletic Commission Act one hundred dollars (\$100) per event sanctioned by the Commission. The manner in which the assessment is collected shall be at the discretion of the commission and shall be deposited in and credited to the State Athletic Commission Neurological Examination Account and shall only be used to pay for the costs of examinations required by section 18711 or for any other purpose authorized by the State Athletic Commission Act.

NOTE: Authority cited: Section 18611, Business and Professions Code. Reference: Sections 18640, 18642, 18661 and 18711, Business and Professions Code.



**IKF**  
**CALIFORNIA**  
**- INTERNATIONAL KICKBOXING FEDERATION -**

CALIFORNIA STATE ATHLETIC COMMISSION

APPLICATION FOR AMATEUR MUAY THAI & KICKBOXING SANCTIONING

IKF CALIFORNIA  
RULES & REGULATIONS AS OF JANUARY 2014



**International Kickboxing Federation**  
P. O. Box 1205, 9250 Cypress Street, Newcastle, California, 95658, USA  
(916) 663-2467 – Fax: (916) 663-4510  
main@ikfkickboxing.com - www.IKFKickboxing.com

## **CONTENTS - CONTINUED**

- 13. IKF Rules Regarding Bout Fouls**
  - Listed Fouls - Illegal Techniques
- 14. IKF Rules Regarding Bout Fouls - *Continued***
  - Listed Fouls - Illegal Techniques - *Continued*
  - Unintentional Or Non-Foul Related Injury
  - Disqualifications
- 15. IKF Rules Regarding Event Weigh-Ins**
  - Making Weight
  - Be Professional... BE ON TIME!
- 16. IKF Rules Regarding Event Cornermen & Trainers**
- 17. IKF Rules Regarding Event Fighting Ring**
  - IKF Rules Regarding Event Round Bell
- 18. IKF Rules Regarding Event Officials - Guidelines**
- 19. IKF Rules Regarding Event Referee Duties**
- 20. IKF Rules Regarding Event Referee Duties - *Continued***
- 21. IKF Rules Regarding Event Referee Duties - *Continued***
- 22. IKF Rules Regarding Event Judges**
  - Judging Each Round
  - Knockdowns Or Standing 8 Counts
- 23. IKF Rules Regarding Event Judges - *Continued***
  - Knockdowns Or Standing 8 Counts - *Continued*
  - Close Rounds
  - Point Deductions
- 24. IKF Rules Regarding Event Judges - *Continued***
  - Score Examples
  - Bout Decision Announcements
- 25. IKF Rules Regarding Event Kick Judges - Full Contact Rules Only**
  - IKF Rules Regarding Event Timekeeper
    - Timekeeper Equipment
    - Round Lengths
    - Rest Periods
    - Timekeepers Duties
- 26. IKF Rules Regarding Event Physicians - Medical Staff**
  - IKF Rules Regarding Event Announcers, Dj's, Music
- 27. IKF Rules Regarding Event Ringside Rules**
- 28. IKF Weight Classes**
  - 17 Amateur Adult Weight Classes
- 29. Weight Classes**
  - 29 Junior Amateur Rules Weight Classes - (Ages 8 - 17)
- 30. Pre Bout Physical Form.**
- 31. Amateur Confirmation Form**
- 32. Fighters Suspension Notice**
- 33. MANDATORY Requirements For ADVERTISING Your IKF Sanctioned Event**
- 34. MANDATORY Requirements For ADVERTISING Your IKF Sanctioned Event - *Continued***
- Bottom of 34: IKF Mandatory Event Insurance**
- 35. Fighter Registration Form & Database**
- 36. Fighter Registration Form & Database - *Continued***
- 37. Bout Protesting**
- 38. Time Between Bouts & Medical Safety Rules**
- 39. IKF Semi Contact Point Kickboxing.**
- 40. IKF Semi Contact Point Kickboxing - *Continued***
- 41. IKF Semi Contact Point Kickboxing - *Continued***
- 42. The 5 Star Mission Of The IKF.**
- 43. IKF California Regulatory Divisions / Regions**

## CLASSIFICATION OF THE FIGHTERS

- **AMATEUR:** One who engages in an activity as a pastime rather than as a professional; one who lacks expertise.
  - **AMATEUR IN SPORTS:** An athlete who has never participated in competition for money. An athlete who is not paid for his/her performance. An athlete at the beginning learning levels of his/her career. A fighter who does not receive any money as a purse for fighting. However Amateur Fighters may receive gifts and or awards such as Trophies, Title Belts, Medals, Jackets, Hats.
  
- **PROFESSIONAL:** Performed by persons receiving pay. An expert in a field of endeavor.
  - **PROFESSIONAL IN SPORTS:** An athlete who is paid for his/her performance. Paid for their excellence of experience, knowledge and ability of their given sport. An athlete who plays for pay.



# **IKF RULES REGARDING EVENT EQUIPMENT**

**ONLY IKF APPROVED EQUIPMENT IS ALLOWED IN AN IKF SANCTIONED BOUT.**

## **FIGHT GLOVES - AMATEUR**

- Will be supplied by the **IKF** Event Promoter.
- Must have "LACES" to secure their fit. Gloves with Velcro style closers will be allowed upon **approval**.
- Fight Gloves must have an attached thumb.
- Fight gloves must be clean with NO CUTS and good laces.
- ALL Event Fight Gloves must be approved by the **IKF "PRIOR"** to the event.
- If used they still must be clean with NO CUTS and good laces. If not they shall be changed before the event begins.
- Gloves for all World Title bouts shall be new and in the package/wrapping to be opened only by the **IKF** Event Representative for full inspection prior to giving to each fighter.
- 10 Ounce Gloves shall be used for Amateur Fighters.
- **AMATEUR TOURNAMENTS**
  - 10 Ounce Gloves shall be used for all Amateur Fighters under 147 lbs.
  - 12 Ounce Gloves shall be used for all Amateur Fighters under 147 lbs.

## **GROIN - PELVIC PROTECTORS**

- Must be supplied by each fighter.
- ALL Men must wear a full tuck under groin cup.
- ALL Women must wear a Pelvic Protector.

## **WOMEN CHEST PROTECTORS**

- ALL Women must wear Sports Bra with Padding.

## **MOUTHPIECE**

- Must be supplied by each fighter.
- Must be FORM FITTING and remain in place when a fighter opens their mouth.

## **HANDWRAPS**

- Must be supplied by each fighter.
- "*Cloth handwraps*" or "*Pro Style Wraps*" are allowed for Amateur fighters.
- One winding of surgeon's adhesive tape, not over one and one-half inches wide, placed directly on the hand to protect that part of the hand near the wrist.
- Said tape may cross the back of the hand twice but shall not extend within one inch of the knuckles when hand is clenched to make a fist.
- Contestants shall use soft surgical bandage not over two inches wide, held in place by not more than two yards of surgeon's adhesive tape for each hand.
- One 10-yard roll of bandage shall complete the wrappings for each hand.
- Contestant, if requested, may witness the wrapping of his/her opponent's hand.
- Under NO CIRCUMSTANCES shall there be ANY tape on the Front side of the knuckles!
- DO NOT WET your handwraps after being wrapped.
- The **IKF** event Referee, **IKF** event Representative or the State Athletic/Boxing Commission representative shall inspect all wraps and will sign across the back of the hand if approved before the gloves are allowed to be placed and secured on the fighters hands.

## **HEADGEAR**

- Headgear Is Mandatory For ALL Amateur Fighters with less than 3 bouts – In some states, Headgear is ALWAYS MANDATORY.
- Headgear must be **IKF APPROVED**.
- Karate Foam Dipped Style Headgear will not be allowed.
- "SPARRING" or "TRAINING" Headgear with a JAW BAR and or over 10 Ounces will not be allowed.
- THICK Padded Training/Sparring Headgear will not be allowed.



## IKF RULES REGARDING EVENT RULE STYLES – CONTINUED

### 2. INTERNATIONAL RULES

- Along with Kicks and Punches above the waist, fighters may also kick to the legs but not the knees.
- Front leg sweeps, foot to foot, (*NOT ABOVE THE ANKLE*) to the inside & outside of opponent's front foot are permitted by BOTH feet of the striker/sweeper. If a fighter is "SQUARE" to their opponent (EX: Against the ropes, neither foot leading - equal weight on both feet) their opponent will be allowed to sweep inside or outside of "EITHER" foot. **No spin sweeps.**
- Kicks may be made with the fighters Shin or Foot.
- Kicks are allowed to the inside and outside of the fighter's legs.
- Kicks are not allowed to a fighters knees.
- Direct Side Kick Style kicks to the front of a fighters legs Are NOT ALLOWED.
  
- **DRESS CODE**
  - All participants must wear shorts.
  - All woman fighters must wear a sports top.
  - All Men Fighters may wear a shirt but it is not recommended.
  - If a fighter comes to the ring in long pants they will be Automatically DISQUALIFIED
  
- **SPECIAL STYLE RULES**
  - NONE
  
- **EQUIPMENT**
  - **ONLY IKF APPROVED EQUIPMENT IS ALLOWED IN AN IKF SANCTIONED BOUT.**
  - **ABOVE MANDATORY EQUIPMENT PLUS**
    - **FOOT PADS**
      - NOT ALLOWED.
    - **SHIN PADS**
      - MANDATORY For All Fighter with 3 or less bouts.
      - \*OPTIONAL for fighter with OVER 3 bouts in Muay Thai and or Kickboxing
      - No Metal loop fasteners.
      - NO Soccer guards.
      - Material must be made of a soft substance.
      - Must be secured to the shin with their elastic strap AND Medical-Athletic Tape.
        - **Non-Tournament Bout:** Not Mandatory but may be worn.
        - **Tournament Bout:** Mandatory and must be secured to the shin with their elastic strap AND Medical-Athletic Tape.
  
- **ROUNDS - AMATEUR**
  - Rounds are two minutes long with a one-minute rest.
  - Tournament Bouts are 3 Rounds and may be for the title awarded.
  - State or Regional Titles are 4 Rounds.
  - National, Intercontinental and World title bouts are 5 Rounds.
  - Non Title Bouts over 3 Rounds but not exceeding 5 Rounds are permitted.

## **IKF RULES REGARDING EVENT RULE STYLES - CONTINUED**

### **4. SAN SHOU - SANDA RULES**

- Fighters may strike with Punches above the waist, Kicks above the waist and to the inside and outside of each fighters legs (*Not groin or leg joints*), Knees to the head, body and legs, Elbow strikes to the head, body and legs and Throw with the described throwing techniques explained below. Direct (*Side Kick Style*) kicks to the front of a fighters legs Are NOT ALLOWED.
- **DRESS CODE**
  - All participants must wear shorts.
  - All woman fighters must wear a sports top.
  - All Men Fighters may wear a shirt but it is not recommended.
  - If a fighter comes to the ring in long pants they will be Automatically DISQUALIFIED
- **SPECIAL STYLE RULES**
  - All types of Judo & Wrestling Throws are Legal In San Shou.
  - Fighters have 5 seconds after clinch to execute a takedown, throw or sweep or they are separated by the center referee.
  - The bout may take place on either a raised platform (*As in Traditional San Shou/Sanda*) with no ropes or in a boxing ring with ropes.
- **EQUIPMENT**
  - **ONLY IKF APPROVED EQUIPMENT IS ALLOWED IN AN IKF SANCTIONED BOUT.**
  - **ABOVE MANDATORY EQUIPMENT PLUS**
    - **FOOT PADS**
      - NOT ALLOWED.
    - **SHIN PADS**
      - MANDATORY For All Fighter with 3 or less bouts.
      - \*OPTIONAL for fighter with OVER 3 bouts in Muay Thai and or Kickboxing
      - No Metal loop fasteners.
      - NO Soccer guards.
      - Material must be made of a soft substance.
      - Must be secured to the shin with their elastic strap AND Medical-Athletic Tape.
        - **Non-Tournament Bout:** Not Mandatory but may be worn.
        - **Tournament Bout:** Mandatory and must be secured to the shin with their elastic strap AND Medical-Athletic Tape.
- **ROUNDS - AMATEUR**
  - Rounds are two minutes long with a one-minute rest.
  - Tournament Bouts are 3 Rounds and may be for the title awarded.
  - State or Regional Titles are 4 Rounds.
  - National, Intercontinental and World title bouts are 5 Rounds.
  - Non Title Bouts over 3 Rounds but not exceeding 5 Rounds are permitted.
- **IKF SAN SHOU SCORING and JUDGING**
  - There are 2 aspects of IKF San Shou Scoring. **Stand Up** and **Takedown** scores. Both are ADDED scores by each judge on their scoring "CLICKERS".
  - **STAND UP:** Three Judges will score each fighter by each landed strike "1" Point (Punch or Kick) per strike landed clean and with power. Glove to glove contact does not count as points, clash of kicks, and neither does slap punches while in a clinch.
    - Keep in mind, a kick that lands but is "CAUGHT" by the receiving fighter and the receiving fighter FOLLOWS with a counter that lands effectively, or a throw/sweep that is executed effectively, the kick DOES NOT count as a point.

## **IKF RULES REGARDING EVENT RULE STYLES – CONTINUED**

### **SAN SHOU – SANDA RULES - CONTINUED**

#### **o IKF SAN SHOU TECHNIQUES**

##### **▪ Legal Techniques;**

- Punches to the head and body.
- Kicks to the head, body and legs.
- Throws and takedowns.
- In some bouts, when requested, knees may be approved and allowed.

##### **▪ Illegal Techniques;**

- Biting.
- Head Butts.
- Joint Attacks.
- Elbow Strikes.
- Holding and Hitting.
- Open Hand Strikes.
- Strikes to the Groin.
- Strikes to the Knees.
- Kicks or Punches to the Spine.
- Throws that involve Joint Manipulation.
- Kicks or Punches to the back of the Head.

#### **o RING BOUNDARY - Off The Ring**

- If the bout is fought on a platform floor with no ropes, there will be no "PUSHING" of a fighter out of the ring. This will result in a warning, then a point foul, and finally, a disqualification of the pusher.
- However, if a fighter runs off the platform and is not FIGHTING or DEFENDING as they leave the platform, this will result in a warning, then 1 point awarded to his/her opponent and finally, an automatic TKO loss.
- If a fighter goes off the ring while fighting or defending, the referee will simply begin both fighters again at center ring.

#### **o EQUIPMENT**

##### **▪ ONLY IKF APPROVED EQUIPMENT IS ALLOWED IN AN IKF SANCTIONED BOUT.**

##### **▪ ABOVE MANDATORY EQUIPMENT PLUS**

##### **▪ SHIN PADS**

- MANDATORY For All Fighter with 3 or less bouts.
- \*OPTIONAL for fighter with OVER 3 bouts in Muay Thai and or Kickboxing
- No Metal loop fasteners.
- NO Soccer guards.
- Material must be made of a soft substance.
- Must be secured to the shin with their elastic strap AND Medical-Athletic Tape.
  - **Non-Tournament:** Not Mandatory but may be worn.
  - **Tournament:** Mandatory.

#### **o ROUNDS - AMATEUR**

- "Non Title" San Shou/Sanda Bouts will range between 3 and 5 rounds with 1-minute rest periods between rounds.
- Non Title Bouts over 3 Rounds but not exceeding 5 Rounds are permitted.
- State or Regional Titles are 4 Rounds with 1-minute rest periods between rounds.
- National, Intercontinental & World Title bouts are 5 Rounds with 1-minute rest periods between rounds.
- Tournament Bouts are 3 Rounds with 1-minute rest periods between rounds and may be for the "Region/Event Name" Title awarded.

## **IKF RULES REGARDING EVENT RULE STYLES – CONTINUED**

### **6. JUNIOR AMATEUR RULES**

- Fighters between the ages of 8 and 17 years old.
- All Above Rules apply except for the following changes.
- **RULE STYLES ADJUSTMENTS**
  - **HEADGEAR & SHINPADS ARE MANDATORY IN ALL JUNIOR BOUTS!**
  - **FULL CONTACT**
    - 5 Kicks per round requested.
  - **INTERNATIONAL RULES**
    - Same as Adult Rules as described Above
  - **MUAY THAI RULES**
    - No Elbows and No Knees allowed to the head.
  - **SAN SHOU RULES**
    - Same as Adult Rules as described Above
  - **SAN SHOU XG RULES**
    - No Elbows, No Knees allowed to the head, No Striking On the Ground.
- **DRESS CODE**
  - Same as required for Adult Divisions.
- **SPECIAL STYLE RULES**
  - **HEADGEAR & SHINPADS ARE MANDATORY IN ALL JUNIOR BOUTS!**
  - Same as described in each adult rule style.
- **AMATEURS TOURNAMENT BOUTS**
  - Same as described in each adult rule style.
- **EQUIPMENT**
  - **HEADGEAR & SHINPADS ARE MANDATORY IN ALL JUNIOR BOUTS!**
  - Same as described in each adult rule style.
- **ROUNDS - JUNIOR AMATEUR**
  - Non Title Bout's will range between 3 and 5 rounds.
  - State or Regional Titles are 4 Rounds.
  - National, Intercontinental and World Title bouts are 5 Rounds.
  - Tournament Bout's are 3 Rounds and may be for the "Region/Event Name" Title awarded.
- **ROUND TIMES & LENGTH**
  - Ages 8 to 15: 1:30 Minute Rounds: 1 Minute Rests.
  - Ages 16 & 17: 2:00 Minute Rounds: 1 Minute Rests.



## **IKF RULES REGARDING BOUT FOULS - CONTINUED**

- Spinning FOREARM or ELBOW: A spinning "BACKHAND" IS ALLOWED. It must strike with the portion of the glove that is ABOVE the wristline. This portion is from the tapeline at the wrist to the end of the glove. If the Forearm "OR" the Elbow of the fighter throwing such a strike makes contact to his/her opponent, the "REFEREE" has several options:
  - To give a Warning.
  - To deduct 1 point from the fighter throwing the strike.
  - If the fighter "STRUCK" is greatly injured, (Cut, Can't Continue because of the blow or Knocked Out) the Referee "MAY" choose to disqualify the Striking Fighter.
  - In addition, If the bout continues after the "Illegal" strike without any point deduction, the NEXT Illegal Strike Will "ALWAYS" result in a MINIMUM of a 1 point deduction or, if deemed necessary by the Referee, disqualification of the Striking Fighter.
  - If the attempted spinning backfist strikes with the "ELBOW" portion of the Strikers Arm, this will AUTOMATICALLY result in a -2- point deduction from the fighter throwing the strike. Any successive attempt that lands in the same way will result in a disqualification.

### **○ UNINTENTIONAL OR NON-FOUL RELATED INJURY**

- If a fighter becomes injured by something other than a foul or legal strike (*Example: Twisted or Dislocated Knee, Dislocated Shoulder, Twisted Ankle, Getting hit by something flying into the ring from the crowd, fall to the ring floor and floor causing an injury etc.*) the decision of the bout would be one of two outcomes.
  1. If the injury occurs in the first round, the bout shall be stopped and declared a "NO CONTEST".
  2. If injury occurs in the **2nd Round or Beyond**, the Official **IKF** Representative at ringside will do the following:
    - If the injury occurs during a round, all 3 judges will be asked to score the portion of the round fought.
    - All 3 judges cards will be collected and tallied by the **IKF** Representative.
    - If the INJURED Fighter is ahead on the scorecards, the round shall be declared a TECHNICAL DRAW.
    - If non-injured fighter is ahead on the scorecards, he/she will be awarded a win by TKO. (Technical Knock out)

### **○ DISQUALIFICATIONS**

#### **▪ RING BORDER:**

- If a fighter has fallen through or become entangled in the ropes of the ring with any part of his/her body, his/her opponent CANNOT strike him/her. If they do, a decision will be made that will depend greatly upon what actually occurred which will vary from how long the fighter was entangled in the ropes to if or not the attacking fighter had a good view of such or not.
- If a fighter purposely slides through the ropes to hope his opponent will stop attacking, he will be charged with a standing 8 count and it "Could" be a disqualification.
- If a fighter falls through the ropes and out of the ring, the referee must call time and allow the fighter time to return to the ring.
- If the fighter is injured from the fall out of the ring, the **IKF** representative at ringside will determine the decision for the moment. (*Recovery period, Disqualification, Technical Draw, Knockout etc.*)
- If the fighter is injured from the fall out of the ring, the **IKF** representative at ringside will determine the decision for the moment. (*Recovery period, Disqualification, Technical Draw, Knockout etc.*) see "**UNINTENTIONAL OR NON-FOUL RELATED INJURY**" Above.
- If a fighter drops his mouthpiece 3 times during 1 round, that fighter will be disqualified from the match and lose by a technical knockout.
- Spitting (Intentional abusive conduct, not just loss of saliva), biting, spinning sweeps, holding onto an opponent's leg or foot, holding onto any other part of the body or striking while holding, (Not to be confused with a clinch or the use of technique in a MuayThai Rules bout.), could all be reasons for disqualification.
- **ALCOHOL & DRUGS**
  - Any fighter found under the influence of ANY drug within 24 hours before or during the match shall be disqualified from their match and given a suspension and Technical loss.
  - If the fighter holds any **IKF** titles, they will lose them immediately.
  - Any fighter fighting for the **IKF** shall give permission to the **IKF** for drug testing before or after any bout.

## **IKF RULES REGARDING EVENT CORNERMEN & TRAINERS**

The **IKF** Event Representative and or **IKF** Referee have the power to discipline any broken Rules.

- Give a Verbal Warning.
- Deduct 1 Point from their fighter.
- Expel the Cornerman/woman from the bout.
- Expel the Cornerman/woman from the event.
- Disqualify The Fighter, ending the bout.
- Suspend the Cornerman/woman License.

1. **TRAINERS & JUNIOR (8-17) Fighters:** If **ANY IKF** Event Official feels that a trainer is being verbally or physically abusive to a "*Minor*" under the age of 18, that trainer "*WILL*" face disciplinary actions as determined by the **IKF** Event Representative, even **DURING** a bout in action. If the trainer/cornerman is offensive or rude to the **IKF** Official or **IKF** Event Representative presenting the discipline, the trainer "*WILL*" be banned from the ring and fined by the **IKF**. We understand that many coaches will become verbally aggressive with their fighters. However "**PHYSICAL ABUSE**" in any way (*Grabbing a fighters headgear, hitting a fighter etc.*) **WILL NOT BE TOLERATED!** Disciplinary actions for such an offense could be:
  - Verbal Warning.
  - Disqualification from being a cornerman for the duration of the bout in question.
  - Disqualification from being a cornerman for the entire event the misconduct took place.
  - Suspended from being a cornerman on any **IKF** Sanctioned event for a time to be determined by the **IKF**.
  - FINED for outrageous misconduct an amount determined by the **IKF**. Fines begin at \$50.00.
  - Banned from the **IKF** indefinitely.
2. All Cornermen/Trainers are required to keep their shoulders below the ring mat level during a bout.
3. If you choose to sit on the ring corner stairs, keep your shoulders below the ring mat level.
4. Do not stand up or lean on the edge of the ring mat/floor when bout is in progress.
5. Do not slap the ring mat when the bout is in progress when bout is in progress.
6. Do not touch the ring ropes until the bell sounds ending the round!
7. During the bout and even when the round is coming to an end, **DO NOT** climb up towards the ring!
8. While the bout is in progress, please keep your coaching volume down.
9. Do **NOT** Negatively interfere with the officials in any physical or verbal way.
10. **DO NOT** Use Rude or Abusive Language when coaching from your corner.
11. Do not Yell abusive language or remarks at your fighter's opponent.
12. Always clean up the fighter's corner when a round break is over. (Ice, water etc.)
13. In ALL Amateur bouts, there may only be up to "3" cornermen/women total in the fighters corner.
14. Only 1 cornerman/women in the ring during a round break.
15. No more than 1 cornerman/women are allowed on the ring edge during a round break.
16. All remaining cornerman/women and additional if allowed must remain on the venue FLOOR!
17. If you cut ANY part of the fight gloves you will owe for a NEW PAIR. Payment is DEMANDED at the event.
18. Vasoline is the only substance used on a fighters face. Vasoline or Abilene can be used on the body. **BABY OIL** is NOT permitted on the body. Liniment rubs such as Muay Thai Oil etc., may be used on the fighters body.
19. The use of Monsel's Solution for the stopping of hemorrhage in the ring is prohibited.
20. No "*Smelling Salts*" or related medicines are allowed in the corner.
21. Each Corner Team must be of a clean and neat appearance in clean attire.
22. Each Corner Team must provide their own pail/bucket, athletic tape, water bottle, towel and any additional required equipment necessary for his/her fighters injuries if any.
23. **NO THROWING WATER** during the round breaks or during the bout.
24. Corners shall make sure their fighter only spits his/her water in their spit bucket and not on or outside of the ring.
25. What water is used and left on mat shall be wiped dry by the corner team before the start of the next round.
26. **THROWING IN THE TOWEL:** Chief cornerman may throw a towel into the ring if they feel their fighter is getting beat to stop the bout & must follow it into the ring. **DO NOT** throw at your opponent or the referee.

# **IKF GENERAL RULES REGARDING EVENT OFFICIALS - GUIDELINES**

"General" But **NOT LIMITED TO** - IKF Event Officials "Guidelines" -

## **1. IKF APPROVAL & LICENSE**

- All Event Officials shall be appointed by the **IKF**.
- All **IKF** Event Officials must be **IKF** Licensed and Approved by the **IKF**.
- When a Pro-Amateur Event is scheduled in the State, the State Athletic Commission may if desired to do so, use their own approved officials.
- Officials seeking an **IKF** Officials License can contact the **IKF** Office directly for approval applications (Existing Officials) or training seminars (New Officials) for **IKF** License Approval.
- **IKF** shall use "*Training Bouts/Events*" to train and or evaluate new **IKF** Officials seeking **IKF** Officials Licenses.

## **2. IKF OFFICIALS DRESS CODE**

- Judges, Timekeepers, Scorekeepers, Inspectors and Representatives shall be given the option to wear either a Black Suit with Red Tie (*Shirt color of choice*) with an **IKF** Name Tag or an Official **IKF** Officials Polo Shirt.
- Referees shall wear an **IKF** Officials Polo Shirt, black athletic (*Soft soled shoes*), black sox and black slacks.

## **3. IKF REFEREES DRESS CODE**

- All **IKF** Referees shall wear an Official **IKF** Officials Polo Shirt, black athletic (*Soft soled shoes*) with black laces, black sox, black slacks, black belt with SMALL closure.
- Hair shall be trimmed neatly and if extends past the shoulders shall be in a ponytail.
- Beards shall be trimmed neatly and not extend past the neckline.
- Referees shall not wear eye glasses - *Contacts are allowed*.

## **4. IKF OFFICIALS CONDUCT**

- ALL **IKF** Officials must present themselves with Professional Respect to the event Promoter, Trainers, Fighters, Officials and other associates working the event they are scheduled to be an **IKF** Official on.
- No **IKF** Official shall Smoke while wearing an **IKF** Officials Shirt (*Anywhere*) or when participating as an **IKF** Event official during any **IKF** event.
- No **IKF** Event official shall consume any Alcohol or drugs a minimum of 24 hours prior to the event. Any official found under the influence of ANY drug or alcohol immediately prior to, during or immediately after the event (*Alcohol only prior and during the match, not after*) shall be fined by the **IKF**, suspended and possibly banned from future **IKF** events.
- ANY **IKF** Official at an **IKF** event shall give permission for drug testing before or after any bout.

## **5. IKF OFFICIALS PAYMENT**

- All **IKF** Event officials shall be paid by the promoter through the **IKF** event representative. Payment shall be made for each official to the **IKF** Event Representative in the form of cash or cashiers checks prior to the start of the event weigh-ins. Once the event is completed, each Official shall be paid by the **IKF** Event Representative his/her agreed amount as an **IKF** event Official on the event.

**For Additional IKF Officials Guidelines, Please See Pages 19-27.**



## **IKF RULES REGARDING EVENT REFEREE DUTIES - CONTINUED**

14. **STANDING 8 COUNTS:** If a fighter looks helpless and receives several blows to the head but continues to stand, not move and not be able to defend him or herself, the referee will step in and give the fighter a standing 8 count and if the referee feels necessary, he may stop the fight at that time. The Referee shall not stop the bout when a fighter is still standing, unless either a knockdown has happened within the round in question or at least 1 standing 8 count has been given to the fighter in trouble within the same round. The referee will not step in to give a standing 8 count if the opponent getting beat is still able to hold up his hands to chin height and still protect him/herself. This prevents a recovery period when one fighter is clearly beating the other. However, if the referee has already given at least 1 standing 8 count to the fighter in trouble, he may step in, and at that time, the referee shall make a decision about stopping the bout. At ANY time, the referee may also request the ringside physician to come up to the ring and make a true medical determination whether a fighter should continue or not.
15. **KNOCKDOWNS & KNOCKOUTS:** If a fighter is knocked down 3 times in 1 round, the fight is over. Sweeps do not count as a KNOCKDOWN and a leg kick to a single supporting leg do not either. If a fighter is knocked down to the ring floor or falls to the floor, he must get up under his own power. Fighters can only be saved by the bell in the final round. If one fighter is knocked down, the referee must instruct the other fighter to retreat to the farthest neutral corner. WHITE.
16. **CLINCHING:** The referee must wait until a count of 8 before breaking up any clinch on all Full Contact & International Rule Bouts. Let the fighters fight out of it. On Muay Thai bouts, the clinch will not exceed 5 seconds and sometimes as short as 3 seconds. This will be determined in matchmaking. The referee check with the promoter and or **IKF** Representative of the clinch time agreed upon and then verify this to both fighters and their trainers before the start of the bout.
17. **CORNERMAN RULES:** The Referee will give a maximum of -2- warnings ONLY to a cornerman or second that lean on top of the ring floor, Touch the ring ropes, slap or hit the ring, yell or coach his/her fighter or yell at any official during the fighting round. If after -2- warnings, said cornerman or seconds continue to do so, the fighter who's corner is not following the rules and regulations of a cornerman could lose a point or his/her corner/trainer could be fined, suspended or disqualified from the match by the **IKF** representative at ringside. If disqualified, the fighter will lose by TKO. The only person other than the referee and the fighters allowed to touch the ring canvas during the middle of a round, shall be the timekeeper who shall slap the ring canvas "3" times when 10 seconds remains in each round.
18. **PROTECTING FIGHTERS FROM OUTSIDE DISTRACTION** If a spectator throws any object from the crowd into the ring, TIME will be called by the referee & event security will escort the spectator out of the arena room. The spectator will be subject to arrest & fines. If a second or corner throws anything into the ring, it will be taken as a request to stop the fight and said corner will lose by technical knockout.
19. **FOULING-STOPPING THE FIGHT:** If the referee determines that the fighter being fouled needs time to recover, he may stop the fight and the time and give the injured fighter time to recover. At the end of such time, the referee and ringside doctor shall determine if the fighter can continue. If so, the round will begin at the stopped time. If not, the referee shall gather all 3 judges score cards and the winner will be determined by who was ahead on the 3 score cards at the time of the foul. A 1 point deduction shall also be given to the fighter committing the foul. If the fighters were even a TECHNICAL DRAW will be awarded. If the foul occurs in the first round, a NO CONTEST shall be awarded to each fighter.
20. **COUNTING OVER A DOWNED FIGHTER:** When a fighter is knocked down or purposely falls down without will to stand, the referee shall instruct the other fighter to retreat to the farthest neutral corner of the ring from the downed fighter. The count of the downed fighter by the ringside timekeeper must begin once the fallen fighter touches the ring floor. If the referee was occupied by instructing the other fighter to retreat to the furthest neutral corner, the referee upon returning to the downed fighter shall pick up the actual count from the ringside timekeeper who shall make the count clear and visible by counting with his fingers over his head so the referee can pick the count up clearly. From there, the referee shall continue the count over the downed fighter with the referee showing with his arm in motion the number of the count with 1 hand up to 5 and continuing on the same hand up to 5 fingers to signal a count of 10. At the end of each downward motion shall be the count of each number. If the fighter stands during the count, the referee shall continue the count. If the standing fighter leaves the neutral corner, the referee shall again instruct the standing fighter back to the corner. At such time, the referee will begin the count from 0 AGAIN. If the fighter on the canvas does not stand before the count of 10, the standing fighter shall be determined the winner by knockout. If the referee feels that the fighter can continue, the referee shall wipe the end of the fighters gloves on the referee's shirt before continuing the fight.



# **IKF RULES REGARDING EVENT JUDGES**

1. Minimum of 18 Years of Age.
2. The three scoring judges of a bout shall individually score each round by marking their scorecards.
3. At the end of each bout, the referee shall collect the scorecards from each judge and bring them to the **IKF** representative at ringside.
4. The scorekeeper or the **IKF** Representative shall then check all the scores on each individual card.
5. Once the scores are confirmed, the scorekeeper or representative give the official scores to the event ring announcer. The scores shall be read in totals of the fight as stated on the official announcement card, not each round. Once done, the ring announcer shall announce the winner by corner color first and then the fighter's name.

## **1. JUDGING EACH ROUND**

- o Each judge shall score each fighter between 7 and 10 points for each round.
- o Fighters are judged by domination, effectiveness of technique, aggressiveness and kickboxing ability.
- o Judges will evaluate which fighter DOMINATED the bout. NOT who threw the harder punches or kicks (*Unless there were a lot of them*), but who landed the most and did the most damage during the entire round.
- o ONE good hard punch or a short flurry could win a round for a fighter in a round that up until that moment appeared EVEN to the judge.
- o ONE good hard punch or a short flurry WILL NOT win a round for a fighter in a round that up until that moment was being dominated by the other fighter UNLESS the flurry or strike resulted in a knockdown or standing 8 count.
- o The bout is scored by points and or effective blows landed to a target area. The fighter who dominates the round will be given a 10 while the other fighter a 9.
- o No judge shall give a fighter less than 7 points for a round "UNLESS" there are "Point Deductions". See "POINT DEDUCTIONS" below.

## **2. KNOCKDOWNS OR STANDING 8 COUNTS**

- o ONLY the referee makes the determination whether a fighter was knocked down or needs a standing 8 count.
- o In MuayThai, a fighter can be knocked down and NOT receive a standing 8 count "IF" he/she gets up to their feet "QUICKLY". In MuayThai rules this is known as a "FLASH KNOCKDOWN". If the fallen fighter does not rise quickly, the referee will decide whether to give the standing 8 count or not.
- o When a punch, kick or flurry of strikes results in the referee administering a standing 8 count or counting over a fighter that was knocked down, no matter what happened prior to this (*Unless there was another standing 8 count earlier or knockdown*) the fighter who did not receive the 8 count will ALWAYS be awarded the score of 10 for the round. Even if he was losing the round up until that point.
- o **SCORING THE KNOCKDOWN OR STANDING 8 COUNT**
  - Scoring a knockdown or standing 8 count is not as easy as giving one fighter 10 and the other 8. For example;
    - If the round was even or the fighter who was not given the standing 8 count was dominating the round, at the end, the round should be scored 10-8. 10 for the fighter who did not get the standing 8 count or knockdown and 8 for the counted fighter. This is the easiest example of judging the standing 8 count or knockdown.
    - If the above fighter who was knocked down was dominating the bout prior to the knockdown or standing 8 count, he will still NOT receive a score of 10. However, he/she "MAY" not receive an 8 either. If the judge feels the fighter who was knocked down was dominating "THE ENTIRE BOUT" other than the "1" knockdown, the judge has the "CHOICE" to score it a 10-9 round rather than a 10-8 round.
- o **SCORING A ROUND WITH MULTIPLE KNOCKDOWNS OR 8 COUNTS.**
  - **If BOTH fighters score standing 8 counts** or knockdowns, in the judge's mind, the round score goes back to being even. NO Fighter will be given an 8 in the round if there are no other standing 8 counts or knockdowns in the round.

## IKF RULES REGARDING EVENT JUDGES – CONTINUED

### 5. SCORE EXAMPLES

- o **10-10** round, indicates that according to the judge, BOTH fighters showed even or equal skill and no clear winner could be determined by the judge.
- o **10-9** round, indicates one fighter was somewhat more effective than the other or even dominated the round without a knockdown or standing 8 count. A 10-9 could also be given in a round where the dominating fighter was knocked down once in the round.
- o **10-8** round indicates one fighter was in constant control and clearly out fought his opponent as far as technique within the ring "AND" scored a standing 8 count or a knockdown on his/her opponent. The 10 score would be given to the fighter who forced the knockdown or a standing 8 count.
- o **10-7** round indicates total domination by one fighter in all aspects to the point that the referee nearly stopped the fight. There should have been at least 2 standing 8 counts and or 2 clear knockdowns.
- o **9-9** score indicates one or both fighters scored 10, but a point deduction brought the score down to 9-9. Again, these are just some EXAMPLES. There are many other possibilities in final scoring, especially when point deduction, standing 8 counts and knockdowns all intermix together in a single round.

---

### BOUT DECISION ANNOUNCEMENTS

1. **NO CONTEST:** When a no fault foul happens in the first round and 1 or both cannot continue.
2. **WINNER, LOSER:** Unanimous Decision, Majority Decision or Split Decision.
3. **DRAW:** When all 3 score cards show equal points to each fighter.
4. **MAJORITY DRAW:** When 2 out of the 3 judges score equal amount of points to both fighters.
5. **UNANIMOUS DECISION:** When all 3 judges score the same winner.
6. **SPLIT DECISION:** When 2 judges score one fighter a winner and the third judge scores the other fighter a winner.
7. **MAJORITY DECISION:** When 2 judges score one fighter a winner and the third judge scores both fighters EVEN, as a draw.
8. **TECHNICAL WIN (TW): TECHNICAL LOSE (TL), TECHNICAL DRAW:** Usually resulting from a Foul. The outcome of this event was judged by the scorecards of the previous rounds.
9. **TECHNICAL FORFEIT, TECHNICAL WIN:** Usually from a pre-event disqualification or from invalid fight experience: not giving actual experience to the matchmaker prior to the event.)
10. **TECHNICAL KNOCKOUT:** A fighter has been stopped from fighting from taking too many blows or maybe knocked down 3 times in one round, but can still stand or is not knocked "OUT". This is a fighter who is obviously hurt and the referee feels he/she cannot continue any longer. Any fighter who loses their bout by TECHNICAL KNOCKOUT will be suspended from Fighting for 45 days.
  - o If the TKO (TECHNICAL KNOCKOUT) stop was not due to a head blow the fighter, trainer and or manager may make a request in Writing to the **IKF** Headquarters for a "Suspension Waiver". Examples of bouts that end with a TKO decision that "Could" be accepted for "Suspension Waiver". Are:
    - A stop from an injury, except broken bones. (EX: Pulled muscle, twisted ankle etc.)
    - Stop from a body blow that did not do any internal damage or break any bones.
    - Fighter was simply too tired to continue.
11. **KNOCKOUT:** A fighter shall be awarded a knockout if he knocks his opponent to the ring floor and the opponent is OUT COLD by the count of 10: In the **IKF**, a "KNOCKOUT" indicates that a fighter was "OUT COLD" after a strike. Any fighter who loses their bout by KO, or KNOCKOUT will be suspended from Fighting for 45 days. It is the responsibility of the fighter, trainer and manager to respect and abide by this rule for the personal safety of their own fighter.
  - o Their are no "Suspension Waivers" allowed for true KNOCKOUT loses. This is for the protection of the fighters.
12. **DISQUALIFICATION:** Usually the decision after an excessive Foul (or 1 harsh Foul. ). The **IKF** Referee and **IKF** Ringside Representative shall make such a decision.
  - o **FOR EXAMPLE:** If a fighter is injured from a foul, and the fight continues, but is later stopped because of additional injury to the fouled area, the score cards will be tallied. If the fighter fouling is ahead on the scorecards a TECHNICAL DRAW will be the result of the fight. If the fighter not fouling is ahead, he will be awarded a TW (*Technical Win*) and the fighter fouling will be awarded a TL (*Technical Loss*) or DISQUALIFICATION.

## **IKF RULES REGARDING EVENT PHYSICIANS & MEDICAL STAFF**

As a Promoter of an **IKF** Sanctioned Event you will be required to follow all Rules and Regulations of the State Athletic/Boxing Commission that will oversee your event. If there is no State Athletic/Boxing Commission to oversee your event you will be required to follow the Medical and Emergency Staff Guidelines below. The following requirements are "**MANDATORY**" at every **IKF** Sanctioned Event.

### **1. LICENSED MEDICAL DOCTOR - MD OR DO.**

- A minimum of one Medical Doctor/Physician (*MD or DO*) at ringside during all bouts.
- If the Chief Ringside Physician is forced to attend to a fighter who was just injured in a bout whether at ringside or in the locker room, NO BOUTS may take place until he/she is back at ringside. To avoid down time it is **highly recommended** that two Physicians be in attendance so that if one must leave ring-side the event may continue.
- Physician(s), shall sit at ringside during an **IKF** sanctioned event close to a set of ring entree stairs they can access quickly and easily.
- Competition may not occur in the ring if the physician is not present at ringside.
- They shall be prepared to assist if any serious emergency arises, and shall render temporary or emergency care for cuts and minor injuries sustained by any fighter.
- The Ringside Licensed Medical Doctor shall not leave the arena until ALL Fighters have been checked after their bouts and confirmed OK.
- Not Chiropractors or Dentists as some try to get by with, "MEDICAL DOCTOR, MD". Not a physicians assistant, A MEDICAL DOCTOR.

### **2. A MINIMUM OF 2 PARAMEDICS.**

- There will be a minimum of two licensed paramedics or EMT's in attendance at the event with at least one of these present at ring-side while competition is occurring in the ring.
- These paramedics/EMT's will have in the facility, at ringside all equipment necessary for treatment and or transportation of an injured athlete, including:
  - Supply of Oxygen, Backboard – Stretcher, Neck Collar, Resuscitation Equipment
- They shall be prepared to assist if any serious emergency arises, and shall render temporary or emergency care for cuts and minor injuries sustained by any fighter.
- ALL Ambulance Paramedic Staff must remain at the building at all times and until ALL Fighters have been checked after their bouts and confirmed OK.

### **3. AMBULANCE.**

- There will be an ambulance (*mobile medical unit*) on site at all times during the event.
- If an athlete needs to use the ambulance for transport to the hospital another unit must arrive before the competition can continue. This way the event will always be staffed with at least 1 Ambulance and the Ambulance Paramedic crew.
- ALL Ambulance Paramedic Staff must remain at the building at all times and until ALL Fighters have been checked after their bouts and confirmed OK.

### **4. PRE FIGHT PHYSICAL**

- All fighters must be given a Pre Bout Physical within 24 hours prior to the start of the event. This can be done by a \*Paramedic or \*Nurse, as long as the ringside physician (md) can review the physical forms. if the Ringside Physician feels he/she personally needs to see the fighter, the fighter may be required to take another physical conducted by the Ringside Physician. (\*) This is allowed unless a State Requires an MD or DO to do all Physicals.

## **IKF RULES REGARDING EVENT ANNOUNCERS, DJ's, MUSIC**

1. **ANNOUNCER:** There shall be NO TALKING by the event Announcer or ANYONE over a Microphone during a "REAL" bout. Talking is allowed during "EXHIBITION" bouts and of course during the round breaks.
2. **MUSIC:** There shall be NO MUSIC played during a bout. However, some MuayThai bouts, the fighters may request it during their bout which is acceptable if BOTH FIGHTERS agree to it.
3. Fighter or Event Music with abusive lyrics and or foul language will NOT BE TOLERATED! DJ's" Please review ALL "UNKNOWN" fight music BEFORE the event.
4. Fighters are required to request music that would be suitable for "FAMILY - PRIME TIME - NETWORK" Television viewing. NOT Cable TV!

**NO MUSIC Played At ANYTIME Shall Have "ANY" FOUL or ABUSIVE Language Spoken!**

# IKF AMATEUR WEIGHT CLASSES

## 17 AMATEUR ADULT WEIGHT CLASSES

WEIGHT CLASS	WEIGHT in lbs.	WEIGHT in kg.	MAXIMUM WEIGHT SPREAD	GLOVE SIZES	AMATEUR TOURNAMENT GLOVE SIZES
<b>Atomweight</b>	112. - & Below	50.9 & Below	3 lbs. - 1.36 kg	10-12 oz.	10 oz.
<b>Flyweight</b>	112.1 - 117 lbs.	50.95 - 53.18 kg	3 lbs. - 1.36 kg	10-12 oz.	10 oz.
<b>Bantamweight</b>	117.1 - 122 lbs.	53.22 - 55.45 kg	4 lbs. -1.8kg	10-12 oz.	10 oz.
<b>Featherweight</b>	122.1 - 127 lbs.	55.50 - 57.72 kg	4 lbs. -1.8kg	10-12 oz.	10 oz.
<b>Lightweight</b>	127.1 - 132 lbs.	57.77 - 60 kg	4 lbs. -1.8kg	10-12 oz.	10 oz.
<b>Super Lightweight</b>	132.1 - 137 lbs.	60.04 - 62.27 kg	5 lbs. - 2.3kg	10-12 oz.	10 oz.
<b>Light Welterweight</b>	137.1 - 142 lbs.	62.31 - 64.54 kg	5 lbs. -2.3 kg	10-12 oz.	10 oz.
<b>Welterweight</b>	142.1 - 147 lbs.	64.59 - 66.8 kg	7 lbs. - 3.2 kg	10-12 oz.	10 oz.
<b>Super Welterweight</b>	147.1 - 153 lbs.	66.9 - 69.5 kg	7 lbs. - 3.2 kg	10-12 oz.	12 oz.
<b>Light Middleweight</b>	153.1 - 159 lbs.	69.6 - 72.3 kg	7 lbs. - 3.2 kg	10-12 oz.	12 oz.
<b>Middleweight</b>	159.1 - 165 lbs.	72.4 - 75 kg	7 lbs. - 3.2 kg	10-12 oz.	12 oz.
<b>Super Middleweight</b>	165.1 - 172 lbs.	75.1 - 78.2 kg	7 lbs. - 3.2 kg	10-12 oz.	12 oz.
<b>Light Heavyweight</b>	172.1 - 179 lbs.	78.3 - 81.4 kg	7 lbs. - 3.2 kg	10-12 oz.	12 oz.
<b>Light Cruiserweight</b>	179.1. - 186 lbs.	81.5 - 84.5 kg	7 lbs. - 3.2 kg	10-12 oz.	12 oz.
<b>Cruiserweight</b>	186.1 - 195 lbs.	84.6 - 88.6 kg	12 lbs. - 5.5 kg	10-12 oz.	12 oz.
<b>Heavyweight</b>	195.1 - 215 lbs.	88.7 - 97.7 kg	20 lbs. 9.1 kg	10-12 oz.	12 oz.
<b>Super Heavyweight</b>	215.1 and above	97.8 And Up	<b>No Limit</b>	10-12 oz.	12 oz.

# IKF FIGHTER PRE-BOUT PHYSICAL FORM

Event Date: \_\_\_\_\_  
 Event Promoter: \_\_\_\_\_  
 Event City: \_\_\_\_\_  
 Event State: \_\_\_\_\_  
 Event Country: \_\_\_\_\_

FIGHTERS FULL NAME \_\_\_\_\_  
 AGE: \_\_\_\_\_ - DOB: \_\_\_\_\_ / \_\_\_\_\_ / \_\_\_\_\_

**FIGHTER: Please answer ALL of the following Questions Before your fighter physical check below**

PLEASE CHECK YES or NO At Right To The Following Questions	YES	NO
Do you have medical insurance?		
Any chronic medical conditions? (Diabetes, asthma, heart condition etc.)		
If chronic medical conditions, Please Explain:		
Ever had any surgery		
If Had Surgery, Please Explain:		
Ever been Hospitalized?		
If Hospitalized, Please Explain:		
Ever had a fracture or dislocation? If yes, when? ____ / ____ / ____		
Ever had a sprain or strain requiring special equipment or braces? If yes, when? ____ / ____ / ____		
Any vision problems?		
Do you wear contact lenses?		
Have you ever passed out while exercising? If yes, when? ____ / ____ / ____		
Have you ever had chest pains while exercising? If yes, when? ____ / ____ / ____		
Have you ever felt dizzy while exercising? If yes, when? ____ / ____ / ____		
Have you ever had wheezing or coughing while exercising? If yes, when? ____ / ____ / ____		
Have you ever been told you have high blood pressure?		
Ever feel as though your heart is skipping beats or have runs of irregular rhythm?		
Have you ever been told you have a heart murmur?		
Any family members die suddenly before the age of 50?		
Do you have a congenital defect such as single kidney, undescended testicle, cardiac defect?		
Do you have any hernias, groin or abdominal?		
Have you ever had a head injury or concussion? If yes, when? ____ / ____ / ____		
Have you ever been knocked unconscious? If yes, when? ____ / ____ / ____		
Have you ever had a pinched nerve or numbness or tingling in your arms, hands or feet?		
Have you ever had a heat stroke? If yes, when? ____ / ____ / ____		
Do you have any drug allergies? If yes, what:		

Fighters Signature: \_\_\_\_\_ Print Name: \_\_\_\_\_ Date: \_\_\_\_\_

**MEDICAL QUESTIONS: Doctor, Paramedic or Nurse Only Below This Line**

Physical Check	RESULT	Physical Check	RESULT
Fighters Weight	_____	Fighters Eyes	_____
Fighters Age	_____	Fighters Heart	_____
Fighters Pulse	_____	Fighters Lungs	_____
Fighters Blood Pressure	_____	Fighters Hernia/Abd.	_____
Fighters Hands	_____	Physical Look	_____

D/P/N Signature: \_\_\_\_\_ Print Name: \_\_\_\_\_ Date: \_\_\_\_\_

# IKF FIGHTERS SUSPENSION NOTICE

Please Print Off "Several" Of These Forms In Color To Have With You At Event.

FIGHTER: \_\_\_\_\_ DATE: \_\_\_/\_\_\_/\_\_\_

EVENT CITY: \_\_\_\_\_ STATE: \_\_\_\_\_

REASON: \_\_\_ KO \_\_\_ TKO \_\_\_ INJURY \_\_\_ DISCIPLINARY

EXPLAIN SUSPENSION:

___/___/___ <b>BEGINNING</b> <b>DATE OF SUSPENSION</b>	<b>TRAINING</b>  <b>FIGHTING</b>	___/___/___ <b>ENDING</b> <b>DATE OF SUSPENSION</b>
--	--	---



The IKF may Suspend an IKF Fighter, Fighting on an IKF Sanctioned Event for medical or disciplinary reasons. If for MEDICAL REASONS, The IKF may also require medical testing as required to further review the Fighter's injuries before fighting again.

### FIGHTER MUST INITIAL EACH BLANK

- 1: \_\_\_ If you lose by TKO there is an automatic 30-DAY SUSPENSION. Unless the IKF Representative and Event Doctor see a reason the suspension may be less then 30 days. If so, they will explain above.
- 2: \_\_\_ If you lose by KO there is an automatic 45 DAY SUSPENSION.
- 3: \_\_\_ Your suspension shall be upheld by ALL State Athletic/Boxing Commissions and ALL Sanctioning Bodies.
- 4: \_\_\_ If you fight while suspended you will face an additional suspension and monetary fines no less than \$250.00 up to \$5,000.00 per incident.
- 5: \_\_\_ REQUIRE MEDICAL TESTS:

### ATTENTION FIGHTER - DANGER SIGNS

Notify the ringside physician of any injury sustained During your fight. You should seek immediate medical attention at the closest hospital Emergency room if you experience any of the following:

NAUSEA OR VOMITING - / - DIZZY, WOOZY OR SLEEPY - / - BLACK SPOTS, FLASHING LIGHTS - / - CONFUSION - / - PAIN IN THE EYE - / - UNABLE TO WALK STRAIGHT - / - SEVERE HEADACHES - / - DOUBLE OR BLURRED VISION OR AREAS OF BLACKNESS

I hereby declare that I am the fighter above and I have read & fully understand the meaning & importance of its contents. I acknowledge that this is a binding agreement between myself & the IKF. I further declare & represent that I am at least 18 years of age, that I have full legal capacity to be bound by this agreement, & that I am signing this agreement of my own free will and accord.

Executed at \_\_\_\_\_ M/ M, on this \_\_\_\_\_ day of \_\_\_\_\_, in the year 20\_\_\_\_\_

FIGHTERS PRINTED NAME: \_\_\_\_\_

FIGHTERS SIGNATURE: \_\_\_\_\_ DATE: \_\_\_/\_\_\_/\_\_\_

IKF REPRESENTATIVES PRINTED NAME: \_\_\_\_\_

IKF REPRESENTATIVES SIGNATURE: \_\_\_\_\_ DATE: \_\_\_/\_\_\_/\_\_\_

EVENT MEDICAL DOCTORS PRINTED NAME: \_\_\_\_\_

EVENT MEDICAL DOCTORS SIGNATURE: \_\_\_\_\_ DATE: \_\_\_/\_\_\_/\_\_\_

## **MANDATORY Requirements For ADVERTISING Your IKF Sanctioned Event – CONTINUED**

### **RING ANNOUNCER**

At the beginning of each **IKF** Sanctioned Event, you must announce;

- **"This Event Is Sanctioned by the IKF – IKF Kickboxing.com."**
- Such announcements must be made prior to each bout announcement.
- Failure to do so will result in a minimum fine of \$500.00 per required announcement.
- The Ring Announcer of an **IKF** Sanctioned Event has the permission of the **IKF** to use the Phrase *"Bring It On"* during the entire night of the **IKF** Sanctioned event.

### **COMMENTATORS**

Commentators are respectfully requested to say **"This Event is Sanctioned by the IKF – IKF kickboxing.com."** during the airing or taping/filming of an **IKF** sanctioned bout. This does not need to be said all the time, but at least make an announcement of the **IKF** Sanctioning.

If said announcement is never made during the broadcast portion of the **IKF** Sanctioned event, the minimum fine for this is \$1,000.00.

The Commentators of an **IKF** Sanctioned Event have the permission of the **IKF** to use the Phrase *"Bring It On"* during the entire night of the **IKF** Sanctioned event.

### **PRODUCTION RIGHTS**

- The **IKF** has authorization to use ANY video, DVD, TV or film of ANY & ALL **IKF** Sanctioned events for promotional or instructional purposes.
- The **IKF** has authorization to use ANY Portion or Highlight of any **IKF** Sanctioned Bout from an event Video, DVD, TV or Film to promote the **IKF**.
- HOWEVER: Any desires to profit from a FULL BOUT or ENTIRE EVENT by the **IKF** will be negotiated in a separate contract with each event promoter

### **IKF MANDATORY EVENT INSURANCE**

All **IKF** Sanctioned Promoter's are liable for any medical costs of any injury sustained by any Fighter who is Fighting on the Promoters **IKF** Sanctioned Event. To cover any such fighter medical expenses, the **IKF** Sanctioned Promoter must have a minimum:

- Health and Accidental Death Benefit Policy for Athletes: \$10K minimum / \$500 deductible.
- The **IKF** Event Promoter must also have the entire insurance coverage's, original paperwork available to show the **IKF** Event Representative. Claims forms with the promoter information and policy number already written in shall be provided to the ringside physician prior to the start of the event.
- The promoter is responsible for the payment of the deductible amounts for any injured athletes if their personal insurance doesn't cover said medical expense.
- General Liability Insurance Policy naming sanction body as co-insured: \$1 Million per claim / \$5 Million aggregate minimum
- Some States or Jurisdictions will require higher Insurance coverage for Fighter Medical so make sure as an event Promoter you know exactly how much coverage you should have for your event.
- The **IKF** Event Promoter must provide proof of their fighter medical Insurance by faxing a cover page of their insurance to the **IKF** Headquarters (916-663-4510) prior to their event.
- If Promoter has not faxed to the **IKF** Headquarters a copy of *"Proof of Fighter Medical Insurance"* and or cannot show any proof of such insurance to the official **IKF** Event Representative prior to the event, the event will be cancelled immediately by the **IKF** Event Representative.

**IKF CALIFORNIA - AMATEUR FIGHTER LICENSE REGISTRATION FORM - CONTINUED**  
**-THIS SECTION MIRRORS THE CALIFORNIA STATE ATHLETIC COMMISSION FORM-**

19. Has your license ever been suspended, revoked or fined the IKF, California State Athletic Commission or any other state athletic /boxing commission? YES NO If So, please provide the following information for each license:

<u>TYPE OF LICENSE</u>	<u>ACTION TAKEN</u>	<u>REASON FOR ACTION</u>	<u>DATE OF ACTION</u>
_____	_____	_____	_____
_____	_____	_____	_____
_____	_____	_____	_____

20. Are there charges pending against you by the IKF, California State Athletic Commission, another athletic commission or any similar governmental authority? YES NO If YES, provide the following information:

<u>OFFENSE</u>	<u>DATE OF OFFENSE</u>	<u>CURRENT STATUS OF OFFENSE</u>	<u>DISCIPLINE</u>
_____	_____	_____	_____
_____	_____	_____	_____
_____	_____	_____	_____

21. Have you been convicted of a crime in the past 10 years? YES NO. If YES, provide the following information:

<u>OFFENSE</u>	<u>DATE OF CONVICTION</u>	<u>CITY, STATE, COUNTRY</u>	<u>SENTENCE</u>
_____	____/____/____	_____	_____
_____	____/____/____	_____	_____
_____	____/____/____	_____	_____

22. Are there any charges pending against you by any law enforcement agency? YES NO If YES, provide the following:

<u>OFFENSE</u>	<u>DATE OF OFFENSE</u>	<u>CITY, STATE, COUNTRY</u>	<u>HEARING OR TRIAL DATE</u>
_____	____/____/____	_____	____/____/____
_____	____/____/____	_____	____/____/____
_____	____/____/____	_____	____/____/____

23. EMERGENCY CONTACT INFORMATION:

Name \_\_\_\_\_ Relationship \_\_\_\_\_  
 Address \_\_\_\_\_ Phone Number \_\_\_\_\_  
 City \_\_\_\_\_ State \_\_\_\_\_ Zip Code \_\_\_\_\_ Country \_\_\_\_\_

24. I certify the above is true by my signature here: \_\_\_\_\_, Date: \_\_\_\_/\_\_\_\_/\_\_\_\_





## **IKF TIME BETWEEN BOUTS & MEDICAL SAFETY RULES**

### **○ TIME BETWEEN BOUTS**

This rule is to avoid a fighter, fighting on a "Different Promotional" event less than 7 days after a fight or a fighter fighting too soon after being defeated by a Knock Out or TKO by too many striking blows.

- If the fighter is fighting in a TOURNAMENT within a 3 day time span and does not lose by KO/TKO and is not cut or injured during their bout, the "Time Between Bout" Rule does not apply.
  - Fighters in a TOURNAMENT MUST be checked by a Licensed MD after EACH BOUT to assure they are in good health to continue to the next round.

### **○ TIME BETWEEN BOUTS**

- 7 days, not counting the day that they fought.
  - **Example 1:** If you fight on Friday night the 1st, you cannot fight again until the following weekend, Saturday the 8th.
  - **Example 2:** If you fight on Saturday night you are out until the next Sunday (a full 7 days)
    - There are other reasons for this rule as well. These reasons will also explain why a fighter can fight multiple times within 2-3 days if only on the SAME event. Such as;
      - It stops a fighter from booking back to back fights where as the second fight's promoter risks him not being on his event if injured the week before.
      - It gives the IKF a chance to make sure all the fighters' results are made public. An amateur fighter could fight as a pro and turn around and fight as an amateur a week later because the news had not gotten out yet he fought pro.

### **○ TKO - TECHNICAL KNOCK OUT**

- Minimum of 30 Day Medical Recovery Suspension.
- It is the responsibility of the Events Licensed Medical Doctor - Ringside Physician to evaluate the severity of the TKO and while still at the event, issue a medical suspension of a minimum 30 days to the fighter knocked out or stopped.
- This is to assure that the fighter has time to recover from the blows suffered and be evaluated by a Licensed Medical Doctor to assure they are able to fight again and when.

### **○ KO - KNOCK OUT**

- Minimum of 45 days to 90 Day Medical Recovery Suspension.
- It is the responsibility of the Events Licensed Medical Doctor - Ringside Physician to evaluate the severity of the KO and while still at the event, issue a medical suspension of a minimum 45 days to the fighter knocked out or stopped.
- This is to assure that the fighter has time to recover from the blows suffered and be evaluated by a Licensed Medical Doctor to assure they are able to fight again and when.

### **○ FACIAL CUT**

- 60 Day Medical Recovery Suspension OR WHEN Cleared by Medical Doctor.
- It is the responsibility of the Events Licensed Medical Doctor - Ringside Physician to evaluate the severity of the cut and while still at the event, issue a medical suspension of a minimum of 60 days to the fighter cut.

### **○ LIMB OR JOINT INJURY**

- Minimum of 30 days to 120 Day Medical Recovery Suspension OR WHEN Cleared by Medical Doctor.
  - It is the responsibility of the Events Licensed Medical Doctor - Ringside Physician to evaluate the severity of the injury and while still at the event, issue a medical suspension of a minimum of 30 days to the fighter injured.

### **○ BROKEN BONE**

- Minimum of 180 Day Medical Recovery Suspension OR WHEN Cleared by Medical Doctor.

### **○ FINE & SUSPENSION**

- If ANY AMATEUR fighter is caught breaking ANY OF these rules, by fighting for another organization or on an unsanctioned event within 7 days of an IKF Sanctioned event, that fighter will be suspended from competing by the IKF for a minimum of 60 days and fined a Medical Rest Period Fine of \$250.00. *Suspension remains until fine is paid.*

## **JUDGING**

- Three judges will sit at ringside and score each bout based on a 10 point must system just like in regular boxing or kickboxing. The winner gets 10, the loser gets 9 or less if point deductions occur.
- Bouts judged solely on who lands the most strikes / points in the designated areas based on the judges discretion.
- It will not be judged on who the crowd is chanting for on one's "show boating" etc.
- Point Kickboxing is a semi contact event and no full contact techniques will be allowed.
- If judges rule that a participants is intentionally trying to hurt someone or hurts someone resulting from a full contact blow that participant will be disqualified with no refund. (*this will be at judges discretion majority rules*).
- Full protective gear is Mandatory - approved head gear, mouth piece, groin protectors, shin guards, handwraps and foot pads must be worn.
- All strikes must be in designated striking areas... these are front head area, front body area, inside and outside of thigh... no groin strikes. If there is a draw in a match there will be an extra round to determine a winner.
- If a leg kick is thrown and it is blocked with the shin portion of the leg...it is not a point.
- If a knee is thrown to the body but is blocked it is not a point. All techniques must land in designated striking area to be counted as a point.

## **POINT DEDUCTION OR POSSIBLE DISQUALIFICATIONS**

- No elbows!
- Too Much Contact- Reminder all techniques must be controlled with semi - contact only.
- Use of profanity and un-professionalism.

---

## **Frequently Asked Question About IKF SEMI-CONTACT POINT KICKBOXING**

### **1. What are the Weight Classes?**

- THESE ARE GENERAL WEIGHT DIVISIONS...MORE WEIGHT CLASSES AVAILABLE FOR LARGER EVENTS
  - **ADULT MEN**
    1. Lightweight: 149.9 and below.
    2. Middleweight: 150-175.
    3. Heavyweight: 175.1 - & up.
      - If these division have to vast of a weight difference and the division is too big...we will make another class.
  - **ADULT WOMEN**
    1. Lightweight: 121 and below.
    2. Middleweight: 121.1-143.
    3. Heavyweight: 143.1 - & UP
  - **JUNIORS - AGES 17 & BELOW**
    - 8-10, 11-12, 13-14, 15-17. Age will be first factor, weight the second factor.

### **2. Can events have more than one round eliminations?**

- Yes. In some cases there can be dual round eliminations. However, at this time we only do single round elimination because most competitors at this level or not conditioned enough to complete the division. A promoter must advertise in advance if they have approval from the IKF to have dual round eliminations.

### **3. Do the fights take place in a boxing ring?**

- No. Its a floor / mat competition.

### **4. Will you let some pretty hard contact occur to the body?**

- Only Semi Contact is allowed. ( HEAD OR BODY) and contact is strictly enforced! You will feel the intensity of the fight!

### **5. What about leg kicks?**

- Yes, International and Muay Thai Rules semi contact divisions allow leg kicks. Kicks must be on the inside and outside thigh ...NO JOINT STRIKES.

### **6. Soft leg kicks?**

- Yes. Remember, you can only win on points **NOT TKO'S or KO'S!**

### **7. Are there Grand Championship fights?**

- Yes. An event can have grand championships fights. However, there is only one fight and in most cases only the closest two weight divisions can fight for grand championships.

### **8. What size of gloves will the fighters wear?**

- Adults: 16 Ounce, Boxing Glove with a Velcro Style Closure. Juniors: 12 Ounce, Boxing Glove with a Velcro Style Closure. Children 4 to 8 years of age in their separate divisions can wear 10oz. gloves.



# **IKF**

## **International Kickboxing Federation**

### **THE 5 STAR MISSION OF THE IKF**

1. **CREDIBILITY:** To Provide legitimate title holders and establish a legitimate and detailed monthly ranking system for Kickboxers.
2. **FAIRNESS:** To Oversee all IKF rules, regulations and bouts to assure fairness, quality and competitive spirit among all kickboxers.
3. **RECOGNITION:** To Recognize all Kickboxers, Trainers, Promoters, Officials and Sponsors who assist in promoting the Sport of Kickboxing.
4. **SUPPORT:** To Provide Assistance to all IKF event promoters to help make each event a financial success.
5. **UNITY:** To Promote unity among all schools, fighters, trainers and promoters so the sport of kickboxing can grow to its fullest potential.



## **International Kickboxing Federation**

P. O. Box 1205, 9250 Cypress Street, Newcastle, CA, 95658  
(916) 663-2467 FAX: (916) 663-4510  
main@ikfkickboxing.com - www.IKFKickboxing.com





# Edmund Ayoub, Jr., M.D.

## Family Practice Physician

### MEDICAL SCHOOL

09/2001 – 05/27/2005 Wright State University School of Medicine, Dayton, Ohio

### RESIDENCY

Family Medicine  
06/2005 – 06/2008 Grant Family Practice Residency, Columbus, Ohio

### LICENSURE

State of California, Physician & Surgeon, license # A104389  
First licensed in 2008, license current until 09/30/2015  
Family Practice Board Certified in State of California, 12/08/2009

### EMPLOYMENT

08/2008 – current Edmund Ayoub, Jr., MD, Inc.  
Family Practice Physician/President/CEO  
1080 N. Indian Canyon Drive, Suite 101  
Palm Springs, CA 92262

12/2013 - current Desert Regional Medical Center  
Chairman Department Family Medicine

10/2012 – current Association of Ringside Physicians  
Member Board of Directors

09/2008 – current State of California Athletic Commission  
Ringside Physician

10/01/2009 – 05/01/2011 Spencer Recovery Centers  
Medical Director  
1404 North Palm Canyon Drive  
Palm Springs, CA 92262

### HOSPITAL AFFILIATIONS

08/2008 to current Desert Regional Medical Center  
Staff Physician  
1150 N. Indian Canyon Drive, Palm Springs, CA, 92262

### PROFESSIONAL MEMBERSHIPS

American Academy of Family Physicians  
Peer Review Committee member at Desert Regional Medical Center  
Quality Review and Credentialing Committee member at Empire Physicians Medical Group

1080 N. Indian Canyon Drive, Suite 101 Palm Springs, CA 92262

Phone: (760)327-9400 Fax: (760)327-9384

# STEVEN STEINSCHRIBER, M.D.

## Personal Information

Home Address:	1723 Livonia Avenue Los Angeles, CA 90035	Marital Status:	Married
Home Phone:	310-558-8262	Children:	Two
Date of Birth:	July 1, 1956	Home Fax:	310-559-8060
Place of Birth:	Vineland, NJ	Cell Phone:	310-200-7076
		Email Address:	s.steiny@sbcglobal.net

## Office Location

201 S. Alvarado, Suite 500  
Los Angeles, CA 90057  
213.413.7300 FAX: 213.413.7303

## Education

<b>University of California, Los Angeles</b> Bachelor of Science in Psychobiology	March 1979
<b>Georgetown University, Washington DC</b> Medical Doctor	May 1984

## Postgraduate Training

<b>Washington Hospital Center</b> – 110 Irving St, NW Washington, DC, 20010 – Internship in Internal Medicine	1984 - 1985
<b>Lenox Hill Hospital</b> - New York, NY Residency (Chief Resident) in Ophthalmology	1986 - 1989
<b>White Memorial Medical Center</b> - Los Angeles, California Fellowship in Vitreoretinal Disease	1995 - 1996

## Faculty and Other Positions

<b>University of Southern California Medical School</b> - Los Angeles, CA Clinical Assistant Professor in Ophthalmology	Present
<b>Optometry College of Los Angeles</b> – Los Angeles, CA Adjunct Clinical Professor of Ophthalmology Attending in the Ocular Disease Clinic	Present
<b>St. Vincent Medical Center</b> – Los Angeles, CA Section Chairman Department of Ophthalmology	1995 - 2004

## Licensure – DEA – TAX ID

California License Number:	G56229
Drug Enforcement Agency Number:	BS1880461
Corporate TAX Identification Number:	95-4618964

## Board Certification

Diplomate, American Board of Ophthalmology, 1990, Lifetime Appointment

## Work History

In private practice of Ophthalmology in Los Angeles since September 1989  
Worked as retinal specialist exclusively in largest Eye Practice in the Coachella Valley for five years  
Multiple experiences dealing with complex eye issues surrounding boxers including operating on multiple boxers. Final arbitrator in many decisions regarding licensure requirements for boxers in individual boxers as well as rules for the entire state of California regarding requirements for boxers as far as eye care

## Hospital – Surgery Center Affiliations

St. Vincent Medical Center, Los Angeles, CA  
St. Vincent Eye Surgery Center, Los Angeles, CA

## Professional Memberships

American Academy of Ophthalmology (Fellow)  
American Society of Retinal Specialists (Fellow)

## Publications

1. Levine, R.E., Solish, A.M. & Steinschriber, S.: Sudden loss of vision (chapter). In Callahan, M. (ed.), *Current Therapy in Emergency Medicine*. B.G. Decker. 1990.
2. Steinschriber, S.: *Point-Counterpoint – Should General Ophthalmologists Treat Retinal Disorders*, *Review of Ophthalmology*, October 1998

## Presentations

1. "Diabetic Retinopathy for the Primary Care Physician", presented at Medical Grand Rounds, St. Vincent Medical Center, Los Angeles, CA, December 1994.
2. "Ophthalmology for the Internist: An Update", presented at Medical Grand Rounds, The Hospital of the Good Samaritan, Los Angeles, CA, November 1994.
3. "AIDS and the Eye", presented at Family Medical Conference, St. Vincent Medical Center, 1991; Hollywood Academy of Medicine, 1993.
4. "Diagnosis and Treatment of the Red Eye", presented to the Los Angeles County Optometric Society, May 1991 and November 1994; Medical Grand Rounds, St. Vincent Medical Center, August 1993.
5. "Medical Management of the Paralyzed Eye", presented at the House Ear Institute Symposium on Facial Nerve Paralysis, 1990.
6. "Medical Management of the Paralyzed Eye", Course Instructor at Annual Meeting of the American Academy of Ophthalmology, Atlanta, 1990; Anaheim, 1991; Dallas, 1992; Chicago, 1993; San Francisco, 1994; Atlanta 1995.
7. "Childhood Uveitic Syndromes - Long Term Analysis of 241 Cases", presented to the New York Academy of Medicine, Section of Ophthalmology, May 1987 with subsequent results presented to the New York Academy of Medicine, May 1989.
8. "Kindred Linkage Analysis of Pseudocholinesterase", *Human Gene Mapping 5, Birth Defects: Original Article Series, V.XV(11)*. Presented at the Fifth International Workshop on Human Gene Mapping, Edinburgh, Scotland, 1979.
9. **"Boxing and the Eye" – Presented to the Second Medical Congress, World Boxing Council, Cancun, Mexico, April 2007**